

Transcript of Administrator's Bond, estate of John  
Woolfenberger, deceased, Shenandoah County, VA May 1,  
1789. Found at Will Book C, page 36.

\*\*\*\*\*

KNOW all men by these presents, that we Benjamin Wolfenberger  
Marlin Miller & John Brown are held and firmly bound unto Alexander  
Hile (?) William A. Bothe, John Grove & Joseph Pugh justices in the  
commission of the peace for Shenandoah county, in the sum of five  
hundred pounds to be paid to the said Justices their executors,  
administrators and assigns, to the which payment well and truly to be  
made, we bind ourselves, our and every of our heirs, executors and  
administrators, jointly and severally, firmly by these presents, sealed  
with our seals, and dated this 1<sup>st</sup> day of May 1789.

The condition of the above obligation is, that if the above bound  
Benjamin Wolfenberger administrator for all the goods, chattels and  
credits of John Woolfenberger deceased, do make or cause to be  
made a true and perfect inventory of all and singular the good, chattels  
and credits of the said deceased which have or shall come to the  
hands, possession or knowledge of him the said Benjamin  
Woolfenberger or into the hands or possession of any other person  
or persons for him and the same so made do exhibit or cause to  
be exhibited into the county court of Shenandoah such time as he  
shall be thereunto required by the court, and the same goods, chattels  
and credits, and all other the goods, chattels and credits of the said  
deceased at the time of his death which at any time after shall  
come to the hands and possession of the said Benjamin  
Woolfenberger or into the hands or possession of any other person  
or persons for him do well and truly administer according to law,  
and further do make a full and true account of his actings and  
doings therein, when thereto required by the said court, and all the rest  
and residue of the said goods, chattels and credits which shall be  
found remaining upon the said administrators account, the same being  
first examined and allowed, by the justices of the said court, for the  
time being, shall deliver and pay unto such person or persons

respectively, as the said justices by their order or judgment shall direct, pursuant to the laws in that case made and provided, And if it shall hereafter appear, that any last will and testament was made by the said deceased, and the executor or executors therein named do exhibit the same in the said court, making request to have it allowed and approved accordingly, if the said Benjamin Woolfenberger being thereunto required, do render and deliver up his letters of administration (approbation of such testament being first had and made in the said court,) then this obligation to be void, otherwise to remain in full force and virtue.

*Signed, sealed and delivered  
in the presence of*

*Signature and seal of  
Benjamin Wolfenberger*

*Mark and seal of  
Marlin Miller*

*Signature and seal of  
John Brown*

End of Page

\*\*\*\*\*

(Reverse)

Benj. Wolfenberger

Admn Bond  
Apr ?? 1789

Recorded No. ??  
??? 3 62

EXAMINED

~~~~~

(fold)

At a court continued and held for the county of Shenandoah

On Friday the ?th day of May 1789 in the motion of Benjamin Wolfenberger adm of the estate of John Wolfenberger dec'd is granted him he having ??????? the same ????? Bond & security according to Law Hannah Wolfenberger widow & relict of the dec'd refusing.

Test signature of John Williams ???

~~~~~

(small sheet of paper attached)

I do hereby certify that I am willing that Benjamin Wolfenberger should administer on the Estate of John Wolfenberger dec'd. Given under my hand this 1<sup>st</sup> day of May 1789.

Teste signature of John Clayton

signature of Hannah Wolfenberger widow

\*\*\*\*\*

Note: Transcribed as spelled in the original text, including all names. Original at the Office of the Shenandoah County Clerk, Woodstock, VA. A question mark indicates a word or letters of difficult legibility.

Jim Kenerson

October 2, 2005

**K** NOW all men by these presents, that we *Benjamin Wolfenbarger*  
*Martin Miller & John Brown*

are held and firmly bound unto *Alexander Mils William & Bothe, John*  
*Grave & Joseph Pugh*  
justices in the commission of the peace for *Shenandoah* county, in the sum of *five*  
*hundred pounds* *Justices*  
to be paid to the said

their executors, administrators and assigns, to the which payment well and truly  
to be made, we bind ourselves, our and every of our heirs, executors and admini-  
strators, jointly and severally, firmly by these presents, sealed with our seals, and  
dated this *1<sup>st</sup>* day of *May 1789*

**T**HE condition of the above obligation is, that if the above bound *Benjamin*  
*Wolfenbarger*  
administrator for all the goods, chattels and credits of *John Wolfenbarger*

deceased, do make or cause to be made a true and per-  
fect inventory of all and singular the goods, chattels and credits of the said deceased  
which have or shall come to the hands, possession or knowledge of *him* the said

*Benjamin Wolfenbarger*  
or into the hands or possession of any other person or  
persons for *him* and the same so made do exhibit or cause to be exhibited into the  
county court of *Shenandoah* at such time as *he* shall be thereunto required by the  
court, and the same goods, chattels, and credits, and all other the goods, chattels and  
credits of the said deceased ~~at the time of his death, which at any time after shall~~  
come to the hands and possession of the said *Benjamin Wolfenbarger*.

or into the hands or possession of any other person  
or persons for *him* do well and truly administer according to law, and further do  
make a just and true account of *his* actings and doings therein, when thereto required  
by the said court, and all the rest and residue of the said goods, chattels and credits,  
which shall be found remaining upon the said administrators account; the same being  
first examined and allowed, by the justices of the said court, for the time being, shall  
deliver and pay unto such person or persons respectively, as the said justices by their  
order or judgment shall direct, pursuant to the laws in that case made and provided,  
And if it shall hereafter appear, that any last will and testament was made by the said  
deceased, and the executor or executors therein named do exhibit the same in the said  
court, making request to have it allowed and approved accordingly, if the said

*Benjamin Wolfenbarger*  
being thereunto required, do render and deliver up *his* letters of administration  
(approbation of such testament being first had and made in the said court,) then this  
obligation to be void, otherwise to remain in full force and virtue.

Signed, sealed and delivered  
in the presence of

*Benjamin Wolfenbarger*  
his

*Martin Miller*  
mark

*John Brown*

deceased, do make or cause to be made a true and perfect inventory of all and singular the goods, chattels and credits of the said deceased which have or shall come to the hands, possession or knowledge of ~~him~~ the said

*Benjamin Wolfenbarger*

or into the hands or possession of any other person or persons for ~~him~~ and the same so made do exhibit or cause to be exhibited into the county court of ~~Shenandoah~~ at such time as ~~he~~ shall be thereunto required by the court, and the same goods, chattels, and credits, and all other the goods, chattels and credits of the said deceased ~~at the time of his death, which at any time after shall~~ come to the hands and possession of the said *Benjamin Wolfenbarger*.

or into the hands or possession of any other person or persons for ~~him~~ do well and truly administer according to law, and further do make a just and true account of ~~his~~ actings and doings therein, when thereto required by the said court, and all the rest and residue of the said goods, chattels and credits, which shall be found remaining upon the said administrators account, the same being first examined and allowed, by the justices of the said court, for the time being, shall deliver and pay unto such person or persons respectively, as the said justices by their order or judgment shall direct, pursuant to the laws in that case made and provided, And if it shall hereafter appear, that any last will and testament was made by the said deceased, and the executor or executors therein named do exhibit the same in the said court, making request to have it allowed and approved accordingly, if the said

*Benjamin Wolfenbarger*

being thereunto required, do render and deliver up ~~his~~ letters of administration (approbation of such testament being first had and made in the said court,) then this obligation to be void, otherwise to remain in full force and virtue.

Signed, sealed and delivered  
in the presence of

*Benjamin Wolfenbarger*

his  
*Martin Miller*  
mark

*John B. ...*

Shenandoah Co. Clerk's Ofc  
Will Bk C 9-28-05

Woodstock, VA  
JSK



Notary  
681  
May 11 1779

This Court continued & held for the County of Hanover  
on Thursday the 11th day of May 1779  
of the Estate of John Wolferberger  
Benjamin Wolferberger adm<sup>r</sup> of the said Estate  
having served the same Oath bond & security according  
to Law Hannah Wolferberger in & behalf of the said  
deceased

Test John Williams Notary

124 4

I do hereby certify that I am willing  
that Benjamin Wolferberger should  
administer on the Estate of John Wolfer-  
berger Dec<sup>d</sup> Given under my hand  
this 11th day of May 1779  
John Clayton Hannah Wolferberger

# The Estate of John Wolfensperger died in Decemr 1888

Date	Description	L.	S.	d.
1888	Nov 15 <sup>th</sup> To David Jordan (Lawyer) for reading the funeral sermon at the burial of deceased		0	
1888	To Phil Williams Clerk of the County at \$20.00 to be paid	?		
May 10 <sup>th</sup>	To John Brown Clerk of County paid \$10.00		1	0
May 14 <sup>th</sup>	To the Miller Michael Pomeroy & Jacob Pomeroy for appraising the personal estate of deceased at \$100.00		9	4 1/2
	To Alay Kerner for printing a day's wages		12	
	To David Jordan for clothing (cost of said wages)		12	
	To the Mrs. Galloway for rent of a room for the use of the deceased's family		15	8
June 2 <sup>nd</sup>	To Cash paid to John Pomeroy for a Bond against a debt of \$100.00	6	10	0
Oct 16 <sup>th</sup>	To the Cashier of the Bank for a note against the same	6	10	8
1890	April 25 <sup>th</sup> To Abraham Zouhacher Quits from the debt of \$100.00 for the year 1888 & for the debt of \$100.00 for the year 1889	4	15	
Jan 14	To Martin Kerner for a Bond Principal & Interest	7	2	
	To the Costs on the Bond	2	5	4 1/2
May 28	To John Puck Sheriff of the County for the year 1888		10	4
May 29	To the Mercer Bond of a Bond	19	10	8
Oct 1 <sup>st</sup>	To Henry Travel a Note for money on a Bond	1	2	8
Nov 20	To Wm Williams Attorney at Law for fees & services performed for the Estate of the Deceased	6	10	
	To Abraham Zouhacher for having a Bond on said Bond	1	10	4
1891	April 6 <sup>th</sup> To Abraham Zouhacher Quits for the years 1889 & 1890	1	10	
Jan 16	To Philip Williams of			
Oct 1 <sup>st</sup>	To Abraham Zouhacher of } Taxes for the year 1889		16	6
	To Wm Williams for fees & services in settling the Estate	5	18	
Dec 1 <sup>st</sup>	To Michael Pomeroy for a Bond Principal & Interest	4	17	5
Oct 1 <sup>st</sup>	To John Stover for a note	1	4	0
	To Augustin Jordan balance of a note		5	
	To Henry Puck for an approved Receipt	1	1	
	To David Profitt do	1	14	
	To John Stover do		10	4
	To David Kerner do		10	
	To David Jordan do		4	
	To Anthony Kinsky do		9	6
1892	July 7 <sup>th</sup> To Evan Jones Sheriff of the County for a Execution against said Estate	1	11	
July 31	To do for the same in another part	1		
Sept 1 <sup>st</sup>	To David Jordan for making this settlement		8	
	To the Administrator of the Estate for his trouble at 6%	4	4	
	Out from \$ 84 - 1 - 10% the amount of the Sale			
	To Samuel Spitzer for an approved Receipt	3	6	

Total 85 9 8 1/2



June 2	To Cash paid to John & James for a bond against the same	6	10	8
October 16 <sup>th</sup>	To the Executors of the Estate of the late John B. for a note against the same	4	15	—
1790	April 22 To Abner Preacher Quits for the late John B. for the year 1788 & for the late Mr. 183 up to for the year 1788	7	2	—
January 11	To Martin Shear for a Bond Prince for future	2	5	4/16
	To do Costs on the same			
May 28	To John Bush Sheriff of the State for the year 1788	19	10	8
May 29	To the Monner Bond balance of a Bond	1	2	8
October	To Henry Travel a Note Prince & future	6	10	—
Nov 20	To W. Williams Attorney at Law for fees & services performed for the Estate of the late John B.	1	10	1/2
1791	April 6 <sup>th</sup> To Abner Preacher Quits for the years 1789 & 1790	1	10	—
May 11	To Philip Williams do			
October 21	To Abraham Birdsell do } Taxes for the year 1789	16	6	—
	do To Wm Williams for fees & services in the same Estate	3	48	—
Dec 1 <sup>st</sup>	To Michael Porter for a Bond Prince & future	4	17	5
October 1 <sup>st</sup>	To John Stone for a note	1	4	0
	To Augustin Jordan balance of a note		5	—
	To Henry Feible for an approved Receipt	1	1	—
	To David Proffit do	1	14	—
	To John Stone do		10	4
	To David Keener do		10	—
	To David Jordan do		4	—
	To Anthony Kinsey do		9	6
1792	July 4 <sup>th</sup> To Evan Jones Sheriff of the Court of the County against the late John B.	1	11	—
Oct 31	To do for the same in another suit	1	11	—
Apr 11	To David Jordan for drawing this settlement		3	—
	To the Administrator of the Estate for his trouble at 6%	4	4	—
	Rate from § 84 — 10% the amount of the Sale			
	To Samuel Spitzer for an approved Receipt	3	6	—

Total 85 9 0 1/2

with Benjamin Wolfenburger Admin of said Estate

1789

May 14 <sup>th</sup> By Receipt of Sale	84 1 10 1/2
July 7 <sup>th</sup> By two other notes refused which were paid	2 1 10
August 21 To Jacob Nickel for 500 yms	
Total	86 3 8 1/2

In Obedience to Order from the Honorable Court of Sherbrooke County We have settled the Estate of John Wolfenburger deceased with Benjamin Wolfenburger Administrator of said Estate. And We find that Benjamin Wolfenburger has over paid said Estate 22 yms 10 shillings and six pence Given from under our Hands this 10<sup>th</sup> day of Sept. 1792.

John Anderson  
John Grove

At a Court continued and held for the County of Sherbrooke on Thursday the 24<sup>th</sup> Day of September 1792  
The settlement of the estate of John Wolfenburger deceased was returned & ordered to be recorded

Test  
J. Williams

Sherbrooke County Secy

July Court 1792

ON the Motion of Benjamin Wolfenburger Administrator of John Wolfenburger dec<sup>d</sup> ordered that John Anderson, George Froud & John Grove or any two of them

John Anderson  
John Grove

At a court continued and held for the County of Shannandoah on  
Thursday the 24<sup>th</sup> Day of September 1792

The settlement of the estate  
of John Woolfberger Deceased was returned & ordered to be recorded

Test *J. Williams*

Shannandoah County etc

July Court 1792

ON the Motion of Benjamin Woolfberger Administrator  
of John Woolfberger dec<sup>d</sup> Ordered that John Anderson, George Fravel  
& John Grove or any two of them do settle the account & account of the  
Administration of the Estate of the said decedent with the admini-  
strator and make report thereof to September Court next

Test.  
*J. Williams* etc. etc.

## GERMAN ZION'S LUTHERAN CHURCH.

This church edifice is on the corner of Seventh and Weidman Streets. It has English services Sunday evenings, Sunday-school at 1.30 P.M., prayer-meeting on Wednesday evening, and teachers' meeting on Friday evenings. Rev. J. M. Deitzler, now of Annville, has been its pastor for many years.

## THE MORAVIAN CHURCH.

For the early history of the Moravian Church in Lebanon our readers are referred to the sketch of old Hebron Church, under the head of South Lebanon township. What follows is simply a continuation of that history: The successive pastors of the Moravian Church in this vicinity were John H. Herzur, Adolph Meyer, Anton Wagner, Henry Beck, Godfried Engle, George Meiser, Melchior Schmidt, John Jorde, Johann Richard Utley, John Phillip Menser, Franz Boehler, Andrew Langardt, John Michael Zahm, Rev. Hepner, Christian Bader, John N. Michler, Lorentz Bage, Gottlieb Senseman, John Rothe, Philip Jacob Rizenbach, Christopher Peter, John Molther, John Frederick Fritz, who went to Bethlehem in 1801; 1801, Nathaniel Braun; 1803, Charles Gottlieb Blech; 1804, Lewis Hulbener; 1813, Theodore Shulz; 1816, Abraham Reinke; 1819, Charles Gottlieb Blech; 1827, G. F. Troeger; 1836, Lewis F. Lambert; 1837, Henry Simon. In 1844 there was no resident minister, but from 1845 the church was served occasionally in preaching and the administration of sacraments by Rev. Peter Wolle, during which period many Moravian families came to this neighborhood, and the necessity was felt of removing the place of worship to Lebanon borough, a distance of one mile and a quarter from the one at Hebron. A request was sent to the Synod at Bethlehem in 1847 that it might again send a resident preacher here, and Rev. William Leonard was appointed to preach at Hebron, Heidelberg, and at Witmer's school-house, on the Horse-Shoe turnpike. On Dec. 19, 1847, the congregation was reorganized, and on June 4, 1848, the corner-stone of a new church edifice laid on the corner of Mulberry Street and Spring Alley, Revs. Samuel Reinke and Julius Beckler officiating. On Dec. 16 and 17, 1848, it was consecrated. At the close of this year the congregation had thirty communicant members. The succeeding pastors were: 1849, Christian Lichtenhaeler; 1851, Edmund de Schweinitz; 1853, Theophilus Wanderling; 1860, William Leonard; 1866, Edmund Oerter; 1870, E. P. Greider; 1873, J. Max Hark; 1876, Walter Jordan; 1880, L. P. Clewell, the present incumbent. He was born in 1843 at Nazareth, in Northampton County; has been in the ministry sixteen years, of which seven (from 1873 to 1880) was at Graceham Church, Frederick County, Md., the oldest Moravian Church in that State. The parsonage was built in 1852 and 1853, and occupied June 2d of latter year.

The church was destroyed by fire on the 29th of July, 1858, and in October following the corner-stone of the second (built in borough) church edifice laid. It was consecrated June 5, 1859, by Bishops Samuel Reinke, Goepp, and Edmund de Schweinitz, and Rev. Hogen, at which time the Litiz choir of Lancaster were present. On Monday following sixty-seven communicants participated in the services.

In May, 1860, a new organ was purchased. In 1866 the preaching-places at Heidelberg and Bethel were abandoned, and services thereafter held only in Lebanon and at Horse-Shoe pike. The old stone church at Hebron was abandoned in 1848, when the new one was completed in the borough of Lebanon. The former is now used as a barn. It was built over a century ago, and in its sacred walls preaching was regularly maintained for three-quarters of a century.

## THE LEBANON ACADEMY,

although in operation years prior thereto, was incorporated by act of the Legislature Feb. 8, 1816, with an appropriation of two thousand dollars. Its first trustees were the Rev. William Heater, Rev. William Hendel, Rev. William G. Ernst, Rev. Philip Gloninger, John Andrew Shulze, Peter Shindel, Samuel Light, John Harrison, Edward Godwin, Dr. George Reidenaur, Dr. Duncan King, Philip Greenawalt, Philip Wolfersberger, Jr., Peter Lineaweaver, Abraham Doebler, John Batdorf, and Jacob B. Weidman. The building was erected by contract for two thousand eight hundred and forty dollars. Rev. Mr. Todd, of Harrisburg, was the first teacher, commencing Oct. 1, 1826. The terms for the first session were: for primary scholars, two dollars per quarter, besides the cost of wood in cold weather and six cents for contingent expenses; for the classics, eight dollars per quarter. Mr. Todd was succeeded in 1828 by Joseph N. Chipman, of Vermont, and the latter by C. G. Ridgely in 1829. On his resignation, in 1830, Rev. William G. Ernst took charge, assisted by Eugene McGivoney. In 1834, John C. McKinney was elected, and taught two years. The school was not flourishing, and Rev. Mr. Ernst was induced again to take charge, assisted by his son, John Ernst. The school continued in their hands until 1839. In the mean time another select school for boys had been organized in Lebanon, taught at this time by J. H. Kluge. In 1841 a union of the two schools was effected. Mr. Kluge took charge of the academy and held it until 1852, when the building was leased to the board of public schools and it became Lebanon High School,—one of the conditions being that the classics should be taught,—and Mr. Kluge was retained as principal at a salary of four hundred dollars. He was elected county superintendent in 1854, and was succeeded by J. M. Titzel. After him Dr. Robert McCormick, Samuel B. Light, and Cyrus Boyer taught successively until 1868, when the present principal, W. J. Burnside, was elected.

INDEX TO

TENNESSEE WILLS & ADMINISTRATIONS

1779 - 1861

by

Byron & Barbara Sistler

Nashville, Tennessee

1990

Published and distributed by

Byron Sistler & Associates, Inc.  
1712 Natchez Trace  
PO Box 120934  
Nashville, TN 37212

KEY TO COUNTY SYMBOLS

The symbol is followed by name of county and then the earliest year estate records can be found. If an asterisk (\*) follows the county name, this means only wills appear in this volume.

A	Anderson 1830	L	Lauderdale 1837
Be	Benton 1837	La	Lawrence 1829
Bo	Blount* 1795	Le	Lewis 1842
Br	Bradley* 1859	Li	Lincoln 1810
C	Campbell 1806	Ma	Madison 1821
Ca	Cannon 1836	Ms	Marshall* 1835
Cr	Carroll* 1822	Mu	Maury 1807
Ct	Carter 1794	Mc	McMinn 1820
Ce	Cheatham 1856	Me	Meigs 1836
Cl	Claiborne 1839	Mo	Monroe 1833
Cf	Coffee* 1836	Mt	Montgomery 1795
D	Davidson 1784	O	Obion 1833
Dk	Dekalb 1838	R	Rhea 1825
Di	Dickson 1804	Ro	Roane 1801
Dy	Dyer* 1853	Rb	Robertson 1796
F	Fayette 1836	Ru	Rutherford 1804
Fr	Franklin* 1808	Se	Sevier* 1849
G	Gibson 1825	Sh	Shelby* 1830
Gi	Giles* 1814	Sm	Smith 1803
Gr	Grainger 1796	St	Stewart 1812
Ge	Greene 1783	Su	Sullivan* 1838
Gu	Grundy 1838	Sn	Sumner* 1788
Hr	Hardeman 1824	T	Tipton 1824
Hd	Hardin 1836	V	Van Buren 1840
Hw	Hawkins* 1797	W	Warren 1827
Hy	Haywood 1826	Wa	Washington* 1779
Hn	Henry 1822	Wy	Wayne 1848
Hu	Humphreys 1837	We	Weakley 1828
Je	Jefferson 1792	Wh	White 1810
Jo	Johnson 1836	Wi	Williamson 1800
K	Knox 1792	Wl	Wilson 1802

© 1990, Byron Sistler & Associates, Inc.

Nashville, Tennessee

All Rights Reserved

5  
435  
.5574  
1990

## INTRODUCTION

This work is an attempt to name all wills and most administrations found in the 62 Tennessee counties where such records, through 1861, have survived. Each entry is as follows:

Name of deceased; year of the probate, or of first mention of the estate; where the original record can be found; county symbol (see key to county symbols).

Identification of where the record can be found is represented by the following symbols:

abl	Administrators bonds & letters
Alpha	No page #s--in alphabetical order
as	Administrators settlements
db	Deed book
eb	Estate book
gs	Guardian settlements
ib	Inventory book
lr	Loose records
lw	Loose wills
mr	Miscellaneous records
rb	Record book
wb	Will book
#	Page # is from a published book--see bibliography

This symbol is followed by the letter or number of the record book, and then the page number. If the book has pagination errors we have placed an asterisk (\*) after the page number to indicate this is the second page of that number in the book. Where no symbol as above is shown we have used the microfilm roll number in place of a symbol. If the deceased was black we used a capital B in parentheses.

With few exceptions the names in the index were taken from microfilmed copies of the original county records. This microfilm is available at the Tennessee State Library & Archives in Nashville.

Examples from page 1 of this volume:

Aaron, John 1808 wb-1-294 (Rb)--Record is from Robertson Co, will book 1, p. 294  
Abernathy, James E. 1848 lr (Gi)--Record is from Giles Co. loose wills, 1848. (The Giles Co. entries, by the way, are from a published book. See bibliography).  
Acuff, Martha 1850 33-3-275 (Gr)--This is from Grainger Co. Roll 33, book 3, p. 275.

Winters, Moses 1798 wb-1-26 (Rb)  
 Winters, Sallie 1856 wb-16-275 (Rb)  
 Winters, \_\_\_\_\_ 1843 wb-#141 (Wi)  
 Wintuin, James 1849 wb-e-177 (Ro)  
 Wintuin, John 1846 wb-d-232 (Ro)  
 Winton, George 1839 wb-1A-216 (A)  
 Winton, James 1834 wb-1-69 (W)  
 Winton, Stephen 1858 wb-2-420 (Me)  
 Wirrick, John 1860 wb-f-326 (Ro)  
 Witt, Henry 1847 wb-a-326 (F)  
 Wisdom, Elizabeth 1851 wb-d-4 (Wh)  
 Wisdom, John M. 1858 rb-o-779 (Mt)  
 Wisdom, Larkin 1846 wb-c-242 (Wh)  
 Wisdom, Thomas 1818 wb-a-115 (Wh)  
 Wisdom, William 1842 wb-c-65 (Wh)  
 Wisdom, William H. 1859 wb-4-214 (La)  
 Wise, Henry 1846 wb-1-142 (Sh)  
 Wise, James 1852 wb-2-41 (Li)  
 Wisecarver, John 1844 wb-2-61# (Ge)  
 Wisecarver, Samuel 1859 wb-2-101# (Ge)  
 Wiseman, James 1854 wb-a-218 (T)  
 Wiseman, Jane 1855 mr-2-645 (Be)  
 Wiseman, John 1861 wb-1-382 (Be)  
 Wiseman, John B. 1841 wb-#134 (Wi)  
 Wiseman, Samuel 1852 mr-2-453 (Be)  
 Wiseman, Tho. 1847 as-b-376 (Di)  
 Wiseman, William D. 1848 mr-2-297 (Be)  
 Wisener, James 1856 wb-12-221 (Wi)  
 Wisener, Henry 1826 wb-4-114 (Wi)  
 Wisenor, Henry 1837 wb-6-359 (Wi)  
 Wisner, Amanda N. 1849 as-a-186 (Ms)  
 Wisner, Martin 1802 wb-2-224 (D)  
 Witchet, Daniel 1815 wb-1-0 (Sm)  
 Witherington, Joseph 1841 wb-e-205 (Hn)  
 Witherington, William 1815 wb-2-149 (Wi)  
 Withers, John 1816 wb-1-244 (Sn)  
 Withers, Martha 1838 wb-b-249 (G)  
 Withers, Thomas 1794 Ir (Sn)  
 Witherspoon, Alexander 1826 wb-#64 (Wi)  
 Witherspoon, Elizabeth A. 1853 wb-f-17 (Mu)  
 Witherspoon, Enos S. 1850 wb-A-71 (Ca)  
 Witherspoon, Franklin 1853 ib-1-275 (Wi)  
 Witherspoon, James 1812 wb-1-207 (Bo)  
 Witherspoon, John 1841 rb-12-7 (Ru)  
 Witherspoon, Sarah 1860 wb-f-191 (Mu)  
 Witherspoon, Wesley 1856 wb-f-87 (Mu)  
 Witherspoon, Winfrey 1852 rb-16-191 (Ru)  
 Withington, James 1855 wb-e-390 (G)  
 Wits, Sary 1859 39-2-305 (Dk)  
 Witt, Abner 1852 r39-1-237 (Dk)  
 Witt, Betsy 1812 wb-2-11 (K)

Witt, Caleb 1826 wb-2-562 (Je)  
 Witt, Charles 1796 wb-1-56 (K)  
 Witt, Elijah 1806 wb-1-309 (Je)  
 Witt, George 1815 wb-2-206 (K)  
 Witt, George 1849 wb-4-74 (Je)  
 Witt, George C. 1814 wb-A-66 (Li)  
 Witt, George R. 1849 wb-a-347 (F)  
 Witt, James 1853 wb-11-340 (K)  
 Witt, Jeremiah T. 1843 wb-e-115 (Wh)  
 Witt, John 1825 wb-4-95 (K)  
 Witt, John 1857 wb-e-106 (Wh)  
 Witt, John 1857 wb-e-133 (Wh)  
 Witt, Joseph 1820 wb-2-217 (Je)  
 Witt, Joseph 1842 wb-1-63 (Me)  
 Witt, Mills 1833 wb-10-161 (D)  
 Witt, Nathaniel 1826 wb-#191 (Mc)  
 Witt, Sally 1837 wb-#191 (Mc)  
 Witt, Sampson 1858 wb-e-209 (Wh)  
 Witt, Sampson 1859 wb-e-271 (Wh)  
 Witten, John 1840 wb-1-36 (Me)  
 Witten, John W. 1841 wb-1-52 (Me)  
 Woehrlé, Jacob C. 1853 wb-16-87 (D)  
 Woehrlé, J. C. 1852 wb-15-222 (D)  
 Wofford, Jesse 1816 wb-3-156 (St)  
 Wofford, John 1843 wb-f-99 (St)  
 Wofford, William 1844 wb-f-302 (Hn)  
 Wofford, William 1858 wb-2-249 (Li)  
 Wolaver, Philip 1857 149-1-58 (Ge)  
 Woldridge, Thomas E. 1839 wb-7-215 (Wi)  
 Wolf, Elizabeth 1857 wb-17-258 (D)  
 Wolf, George 1815 wb-A-76 (Li)  
 Wolf, George 1849 wb-10-171 (K)  
 Wolf, John 1856 wb-#11 (Mo)  
 Wolf, Leroy 1836 wb-1-209 (W)  
 Wolf, Levi 1838 wb-1-315 (W)  
 Wolf, Moses 1851 33-3-348 (Gr)  
 Wolf, Phillip P. 1837 wb-11-1 (D)  
 Wolfe, Charles 1819 wb-1-482 (Hw)  
 Wolfe, Elizabeth 1859 wb-13-182 (Wi)  
 Wolfe, George Sr. 1839 wb-1-491 (Hw)  
 Wolfe, Samuel 1848 wb-14-242 (D)  
 Wolfe, William 1861 wb-13-471 (Wi)  
 \* Wolfenbarger, Joseph 1855 wb-3-256 (Gr)  
 \* Wolfenbarger, Rebecca 1854 wb-3-207 (Gr)  
 \* Wolfenbarger, Tandy 1847 wb-5-489 (Gr)  
 Wolff, John 1854 wb-#192 (Mc)  
 Wolff, Mary E. 1842 wb-#192 (Mc)  
 \* Wolfnberger, Peter 1834 wb-5-269 (K)  
 Wollard, John 1854 wb-#111 (Wi)  
 Wolsley, Feethias 1835 wb-b-267 (Ro)  
 Womack, Abner 1856 wb-3-279 (W)

Womack, Richard 1839 wb-#126 (Wi)  
 Womack, William H. 1831? wb-1-44 (Hy)  
 Womble, Doctor W. 1842 wb-a-99 (F)  
 Wommack, Richard 1862 wb-#137 (Wi)  
 Wommack, Thomas 1862 wb-#135 (Wi)  
 Wood, Alexander 1858 wb-a-272 (T)  
 Wood, Allen 1848 wb-9-148 (Wi)  
 Wood, Ann 1853 rb-16-465 (Ru)  
 Wood, Archer S. 1852 wb-#178 (Wi)  
 Wood, B. F. 1858 ib-1-555 (Ca)  
 Wood, Bartholomew 1827 wb-1-13 (W)  
 Wood, Charles 1841 wb-a-63 (F)  
 Wood, Christopher 1827 wb-4-256 (Wi)  
 Wood, Christopher C. 1860 wb-1-326 (Be)  
 Wood, Curtis 1847 wb-1-441 (La)  
 Wood, D. W. 1842 wb-2-400 (Hr)  
 Wood, Daniel 1805 wb-1-180 (K)  
 Wood, David F. 1845 wb-#147 (Wi)  
 Wood, Eleanor 1842 wb-a-95 (L)  
 Wood, Elijah 1856 wb-1-61 (B)  
 Wood, Elizabeth 1852 rb-16-237 (Ru)  
 Wood, Elizabeth 1858 wb-12-555 (Wi)  
 Wood, Elizabeth B. 1860 wb-13-265 (Wi)  
 Wood, Elizabeth W. 1857 wb-f-23 (G)  
 Wood, Ephraim 1851 wb-10-55 (Wi)  
 Wood, Euphemia 1853 wb-10-595 (Wi)  
 Wood, Francis M. 1843 wb-3-178 (Hy)  
 Wood, George 1842 wb-c-82 (G)  
 Wood, George 1857 wb-a-248 (V)  
 Wood, George 1860 rb-20-407 (Ru)  
 Wood, George W. 1859 rb-20-239 (Ru)  
 Wood, George sr. 1854 wb-a-146 (V)  
 Wood, Harrison 1847 wb-1-157 (Me)  
 Wood, Isum 1839 wb-10-265 (Rb)  
 Wood, James 1823 wb-1-0 (Sm)  
 Wood, James 1832 wb-3-198 (Je)  
 Wood, James 1840 wb-2-147 (Hy)  
 Wood, James 1842 wb-1-436 (W)  
 Wood, James 1845 rb-j-393 (Mt)  
 Wood, James 1845 wb-#149 (Wi)  
 Wood, James 1853 wb-#108 (Wi)  
 Wood, James 1853 wb-5-222 (Je)  
 Wood, James B. 1860 rb-p-446 (Mt)  
 Wood, Jesse 1835 rb-9-259 (Ru)  
 Wood, John 1821 Wb-3-264 (Wi)  
 Wood, John 1827 rb-8-53 (Ru)  
 Wood, John 1832 wb-3-0 (Sm)  
 Wood, John 1832 wb-a-157 (R)  
 Wood, John 1836 wb-2-204 (Sn)  
 Wood, John 1839 rb-10-301 (Ru)  
 Wood, John 1839 wb-A-16 (Ca)

Wood, John 1844 wb-1-107 (Sh)  
 Wood, John 1849 wb-10-152 (K)  
 Wood, John 1852 as-2-247 (Ge)  
 Wood, John 1855 ib-h-399 (F)  
 Wood, John H. 1861 27-lw (Hd)  
 Wood, John L. 1813 wb-4-210 (D)  
 Wood, John L. 1823 wb-#59 (Mu)  
 Wood, John S. 1834 wb-5-434 (Wi)  
 Wood, John S. 1835 wb-6-85 (Wi)  
 Wood, John S. 1847 wb-b-212 (We)  
 Wood, John Scott 1812 wb-4-181 (D)  
 Wood, Johnson 1835 wb-6-45 (Wi)  
 Wood, Johnson 1845 wb-8-282 (Wi)  
 Wood, Jonathan 1793 wb-1-15 (Je)  
 Wood, Joshua 1780 wb-#6 (Wa)  
 Wood, Josiah 1846 wb-8-419 (Wi)  
 Wood, Josiah 1856 wb-#119 (Wi)  
 Wood, Lott 1827 Ir (Sn)  
 Wood, M. 1845 wb-f-268 (Hn)  
 Wood, Margaret 1815 wb-4-363 (D)  
 Wood, Margaret 1815 wb-4-376 (D)  
 Wood, Mary 1834 rb-9-145 (Ru)  
 Wood, Mary 1845 rb-j-393 (Mt)  
 Wood, Mary 1846 wb-g-77 (Hn)  
 Wood, Miland 1841 rb-1-103 (Mt)  
 Wood, Miland 1841 rb-1-116 (Mt)  
 Wood, Mitchell 1849 rb-14-521 (Ru)  
 Wood, Nancey 1834 wb-a-45 (Cr)  
 Wood, Nancy 1828 rb-7-336 (Ru)  
 Wood, Nancy 1844 rb-13-1 (Ru)  
 Wood, Orren L. 1835 rb-9-261 (Ru)  
 Wood, Owen L. 1836 rb-9-317 (Ru)  
 Wood, Peter H. 1854 mir-2-593 (Be)  
 Wood, R. L. 1844 wb-3-159 (Hr)  
 Wood, Rebecca 1839 wb-#125 (Wi)  
 Wood, Reuben 1835 wb-#112 (Wi)  
 Wood, Richard 1833 wb-#192 (Mc)  
 Wood, Robert 1836 wb-a-52 (Cr)  
 Wood, Robert 1843 wb-12-399\* (D)  
 Wood, Robert L. 1842 wb-2-384 (Hr)  
 Wood, Robert T. 1850 wb-b-98 (L)  
 Wood, S. M. 1850 wb-4-596 (Hr)  
 Wood, Samuel 1800 wb-#8 (Wa)  
 Wood, Sarah 1829 wb-4-382 (Wi)  
 Wood, Solomon H. 1850 wb-2-20 (Me)  
 Wood, Solomon O. 1837 wb-1-7 (Me)  
 Wood, Solomon O. 1851 wb-2-77 (Me)  
 Wood, Squire 1821 wb-1-0 (Sm)  
 Wood, Susan 1851 rb-16-121 (Ru)  
 Wood, Thomas 1826 rb-6-300 (Ru)  
 Wood, Thomas 1837 wb-#116 (Wi)



1837  
Wollenbarger John  
Co. G, 37 Tennessee Inf.

(7 Tenn. Reg't Prov'l Army.)  
(1 E. Tenn. Rifle Regiment.)

Became part of 4 Consol'd Reg't Tenn. Inf. about Apr. 9, '65.

(Confederate.)

Private | Private

CARD NUMBERS.

1	50058106	20
2	8179	21
3	8232	22
4	8285	23
5	8339	24
6		25
7		26
8		27
9		28
10		29
11		30
12		31
13		32
14		33
15		34
16		35
17		36
18		37
19		38

Number of medical cards herein 0  
Number of personal papers herein 0

BOOK MARK: \_\_\_\_\_

See also \_\_\_\_\_

*James W. Humberger*  
for *Wingo Jones*, 1862.

Company Muster Roll  
of the organization named above,

Enlisted: *Sept 16*, 1861.  
When *Sept 16*, 1861.  
Where *Humberger Co. Tenn.*

By whom *J. S. Shields*  
Period *12 mos*

Last paid: *A. M. G. Wilson*  
By whom *Oct 31*, 1861.

To what time *Oct 31*, 1861.  
Present or absent *Absent*  
Remarks: *Sent to hospital & came home 25 Feb.*

The 37th Regiment, Tennessee Infantry (also known as the 1st East Tennessee Rifle Regiment and as the 7th Tennessee Regiment Provisional Army of the Confederate States) was organized in October, 1861, accepted into the service of the Confederate States in November, 1861, and re-organized in May 1862. It was temporarily consolidated with the 15th Regiment Tennessee Infantry about June 6, 1863, and in September, 1864, the 21st, 10th, 20th, 30th, and 37th Regiments Tennessee Infantry were consolidated, but each company of the various organizations was mustered separately and under its original designation during the period covered by these consolidations.  
About April 9, 1865, the 2d, 3d, 10th, 15th, 18th, 20th, 30th, 32d, 37th and 45th Regiments and the 3rd Battalion Tennessee Infantry were consolidated and formed the 3th Consolidated Regiment Tennessee Infantry, which was paroled at Greensboro, N. C., May 1, 1865.

Book mark: *R. H. Smith*  
Copyist.

(Confederate.)

37

Tenn.

*John Wolfenbarger*

*Co. K, 37 Reg't Tennessee Infantry.*

Appears on

Company Muster Roll

of the organization named above,

for *Sept & Oct*, 1862.

Enlisted: *Oct 18*, 1861.

When *Sept 18*, 1861.

Where *Swain Co. Tenn.*

By whom *J. S. Shields*

Period *12*

Last paid: *4 M. Sailor*

By whom *4 M. Sailor*

To what time *Oct 30*, 1861.

Present or absent

Remarks: *Detached on or about Feb. 28. 1862.*

The 37th Regiment Tennessee Infantry (also known as the 1st East Tennessee Rifle Regiment and as the 7th Tennessee Regiment Provisional Army Confederate States) was organized in October, 1861, accepted into the service of the Confederate States in November, 1861, and re-organized in May, 1862. It was temporarily consolidated with the 15th Regiment Tennessee Infantry about June 6, 1863, and in September, 1864, the 2d, 10th, 15th, 20th, 30th, and 37th Regiments Tennessee Infantry were consolidated, but each company of the various organizations was mustered separately and under its original designation during the period covered by these consolidations.

About April 9, 1865, the 2d, 3d, 10th, 15th, 18th, 20th, 30th, 32d, 37th and 48th Regiments and the 23d Battalion Tennessee Infantry were consolidated and formed the 4th Consolidated Regiment Tennessee Infantry, which was paroled at Greensboro, N. C., May 1, 1865.

Book mark:

*J. S. Shields*

(642)

Copyist.

(Confederate.)

37

Tenn.

*John Wolfenbarger*

*Co. K, 37 Reg't Tennessee Infantry.*

Appears on

Company Muster Roll

of the organization named above,

for *Sept & Aug*, 1862.

Enlisted: *Sept 16*, 1861.

When *Sept 16*, 1861.

Where *Swain Co. Tenn.*

By whom *J. S. Shields*

Period *12*

Last paid: *4 M. Sailor*

By whom *4 M. Sailor*

To what time *Oct 31*, 1861.

Present or absent

Remarks: *Det to hospital Dec 28 1862 and struck home.*

The 37th Regiment Tennessee Infantry (also known as the 1st East Tennessee Rifle Regiment and as the 7th Tennessee Regiment Provisional Army Confederate States) was organized in October, 1861, accepted into the service of the Confederate States in November, 1861, and re-organized in May, 1862. It was temporarily consolidated with the 15th Regiment Tennessee Infantry about June 6, 1863, and in September, 1864, the 2d, 10th, 15th, 20th, 30th, and 37th Regiments Tennessee Infantry were consolidated, but each company of the various organizations was mustered separately and under its original designation during the period covered by these consolidations.

About April 9, 1865, the 2d, 3d, 10th, 15th, 18th, 20th, 30th, 32d, 37th and 48th Regiments and the 23d Battalion Tennessee Infantry were consolidated and formed the 4th Consolidated Regiment Tennessee Infantry, which was paroled at Greensboro, N. C., May 1, 1865.

Book mark:

*J. S. Shields*

(649)

Copyist.

(Confederate.)

37 | Tenn.

John Wolfenbarger  
Chf., Co. K., 37 Reg't Tennessee Infantry.

Appears on  
Company Muster Roll  
of the organization named above,  
for Nov. 1 Dec, 1861.

Enlisted:  
When Sept. 16, 1861.  
Where Graincranch, Tenn.  
By whom J. C. Shepley  
Period 12 mos.

Last paid: P. M. Gailon  
By whom Nov. 1, 1861.  
To what time Not stated

Present or absent Not stated

Remarks:

Book mark: Rawfish

(Confederate.)

37 | Tenn.

John Wolfenbarger  
Cap., { Capt. James K. McNally's Co.,  
1 Rifle Reg't East Tennessee Vols.\*

Age 19 years.  
Appears on  
Company Muster-in Roll  
of the organization named above.

Roll dated Sept. 20, 1861.  
Muster-in to date Sept. 20, 1861.

Joined for duty and enrolled:  
When Sept. 20, 1861  
Where Knoxville

By whom 12 mos.  
Period 12 mos.

No. of miles to rendezvous 25

Remarks:

\*This company subsequently became Company K, 37th Regiment Tennessee Infantry.  
The 37th Regiment Tennessee Infantry (also known as the 1st East Tennessee Rifle Regiment and as the 7th Tennessee Regiment Provisional Army Confederate States) was organized in October, 1861, accepted into the service of the Confederate States in November, 1861, and re-organized in May, 1862. It was temporarily consolidated with the 15th Regiment Tennessee Infantry about June 6, 1863, and in September, 1864, the 2d, 10th, 15th, 20th, 30th, and 37th Regiments Tennessee Infantry were consolidated, but each company of the various organizations was mustered separately and under its original designation during the period covered by these consolidations.  
About April 9, 1865, the 3d, 3d, 10th, 15th, 18th, 20th, 26th, 30th, 32d, 37th and 46th Regiments and the 23d Battalion Tennessee Infantry were consolidated and formed the 4th Consolidated Regiment Tennessee Infantry, which was paroled at Greensboro, N. C., May 1, 1865.

Book mark: Rawfish



STATE OF TENNESSEE  
 DEPARTMENT OF HEALTH AND ENVIRONMENT  
 CORDELL HULL BUILDING  
 NASHVILLE, TENNESSEE 37219-5402

I hereby certify the below to be a true and correct copy of the official document on file in this department. Valid ONLY when embossed seal of the Tennessee Department of Health and Environment and red imprinted signature of the State Registrar are affixed.

*Paula Taylor*

Paula Taylor  
 State Registrar

CERTIFICATE OF DEATH

8341

DEPT. OF PUBLIC HEALTH STATE OF TENNESSEE DIV. OF VITAL STATISTICS  
 COOPERATING WITH NATIONAL OFFICE OF VITAL STATISTICS

REG. NO.
REG. DIST. NO.

1. FULL NAME Louisa Wolfenbarger Farmer 2. DATE OF DEATH March 28 1948  
(FIRST MIDDLE LAST) MONTH DAY YEAR

3. PLACE OF DEATH:  
 A) COUNTY Knox CIVIL DISTRICT \_\_\_\_\_  
 B) CITY OR TOWN Knoxville  
(IF OUTSIDE CITY LIMITS, WRITE RURAL)  
 C) NAME OF HOSPITAL 123 E. Churchwell Ave.  
(IF NOT IN HOSPITAL OR INSTITUTION, GIVE STREET ADDRESS)  
 D) LENGTH OF STAY: IN HOSPITAL \_\_\_\_\_ IN COMMUNITY \_\_\_\_\_

4. USUAL RESIDENCE A) STATE Tenn.  
 B) COUNTY Knox CIVIL DISTRICT \_\_\_\_\_  
 C) CITY OR TOWN Knoxville  
(IF OUTSIDE CITY LIMITS, GIVE R.F.D. NO.)  
 D) STREET NO. 123 E. Churchwell  
 E) CITIZEN OF FOREIGN COUNTRY no (YES OR NO)  
 IF YES, NAME COUNTRY \_\_\_\_\_

5. RACE OR COLOR W 6. SEX Female 7. ~~XXXXXXXXXXXX~~ W  
WIDOWED, XXXXXXXX  
 8. AGE 85 4 19 IF LESS THAN ONE DAY  
YEARS MONTHS DAYS HRS. MINS.

20. I HEREBY CERTIFY THAT I ATTENDED THE DECEASED FROM March 25 1948 TO March 28 1948  
 AND THAT I LAST SAW HIM ALIVE ON March 25 1948  
 AND THAT DEATH OCCURRED ON THE DATE STATED AT \_\_\_\_\_ M.

9. DATE OF BIRTH: MONTH Nov. DAY 9 YEAR 1862  
 10. PLACE OF BIRTH: CITY OR COUNTY Grainger STATE OR COUNTRY Tenn.

IMMEDIATE CAUSE OF DEATH: coronary occlusion DURATION 1 day

11. HUSBAND OR WIFE OF William Farmer  
 AGE OF HUSBAND OR WIFE, IF LIVING \_\_\_\_\_ YEARS  
 12. IF VETERAN \_\_\_\_\_ SOCIAL SECURITY NUMBER \_\_\_\_\_  
 NAME OF WAR \_\_\_\_\_

DUE TO: \_\_\_\_\_

13. USUAL OCCUPATION Domestic  
 14. INDUSTRY OR BUSINESS \_\_\_\_\_

OTHER CONDITIONS senility  
(INCLUDE PREGNANCY WITHIN 3 MONTHS OF DEATH)

15. FULL NAME John Wolfenbarger  
 BIRTHPLACE CITY OR COUNTY STATE OR COUNTRY Tenn.

OPERATION? NO FINDINGS \_\_\_\_\_

16. MAIDEN NAME Louisa Bullen  
 BIRTHPLACE CITY OR COUNTY STATE OR COUNTRY Tenn.

AUTOPSY? NO FINDINGS \_\_\_\_\_

17. INFORMANT Mrs. Dennis Reagan  
 ADDRESS Knoxville, Tennessee

21. IF DEATH WAS DUE TO EXTERNAL CAUSES, FILL IN THE FOLLOWING:  
 RECEIVED

18. BURIAL, REMOVAL OR CREMATION Burial DATE Mar. 30 1948  
 CEMETERY Lynnhurst PLACE Knoxville

A) ACCIDENT, SUICIDE OR HOMICIDE (SPECIFY) \_\_\_\_\_  
 B) DATE OF OCCURRENCE MAY - 4 1948

19. UNDERTAKER Rose Funeral Home  
 ADDRESS Knoxville BY M. Faulkner

C) WHERE DID INJURY OCCUR \_\_\_\_\_ CITY COUNTY STATE  
 D) DID INJURY OCCUR IN OR ABOUT HOME, ON FARM, IN INDUSTRIAL PLACE, IN PUBLIC PLACE?  
 WHILE AT WORK \_\_\_\_\_ MEANS OF INJURY \_\_\_\_\_

DATE FILED May 4 1948 W. H. Emaiss  
 REGISTRAR

SIGNATURE John Moore M.D.  
 ADDRESS 712 Walnut DATE SIGNED 5-1-48

b. TN  
 BREWSTER FARMER  
 MARY REOKER  
 b. TN  
 (2) ELIZA FARMER  
 D. M. FARMER 10 JUN 1864  
 b. 28 OCT 1931

Form V. P. N. 4

MARGIN RESERVED FOR BINDING

N. B.—WRITE FLAINLY WITH UNFADING INK—THIS IS A PERMANENT RECORD. Every item of information should be carefully supplied. AGE should be stated EXACTLY. PHYSICIANS should state CAUSE OF DEATH in plain terms, so that it may be properly classified. Exact statement of OCCUPATION is very important. See instructions on back of certificate.

1. PLACE OF DEATH		PERSONAL AND STATISTICAL PARTICULARS		MEDICAL CERTIFICATE OF DEATH	
County	Jeff.	3. SEX	Male	21. DATE OF DEATH (month, day, and year)	Oct. 28, 1931
Civil Dis.		4. COLOR OR RACE	White	22. I HEREBY CERTIFY, that I attended deceased from	Oct. 28, 1931
Village or City	Frankville	5. SINGLE, MARRIED, WIDOWED, OR DIVORCED (write the word)	Married	1. Last saw him/her alive on	Oct. 28, 1931
Registration District No.	24801	6. DATE OF BIRTH (month, day, and year)	June 10, 1844	To have occurred on the date stated above, and I certify as follows:	
Primary Registration District No.	24801	7. AGE	87	Contributory causes of importance not related to principal cause:	756
Length of residence in city or town when death occurred	37 yrs.	8. TRADE, PROFESSION, OR PARTICULAR INDUSTRY, OCCUPATION, OR BUSINESS IN WHICH DECEASED WAS ENGAGED, as saw mill, farm, etc.	Farmer	Name of operation:	
(a) Residence No.	110 Caldwell St. Ave. Ward.	9. Date deceased last worked at this occupation (month and year)	11/1	What test confirmed diagnosis?	
STATE OF TENNESSEE		MOTHER		23. If death was due to external causes (trauma), fill in also the following:	
STATE DEPARTMENT OF HEALTH		FATHER		Accident, suicide, or homicide?	
Division of Vital Statistics		13. BIRTHPLACE (city or town) (State or country)		Where did injury occur?	
CERTIFICATE OF DEATH		13. MOTHER NAME		Specify whether injury occurred in industry, business, or in public place.	
File No. 1198		14. BIRTHPLACE (city or town) (State or country)		Nature of injury:	
Reg. No. 249485		14. FATHER NAME		24. Was disease or injury in any way related to occupation of deceased?	
		15. MOTHER NAME		If so, specify:	
		16. BIRTHPLACE (city or town) (State or country)		(Signed) A. S. Peters	
		17. INFIRMARY (Address)		(Address) 201 S. 3rd	
		18. RURAL, SEMI-RURAL, OR URBAN (Address)			
		19. UNDERAGE (Address)			
		20. OTHER (Address)			

## Union County--(Cont.) 3

BEELER

Fam. 133	John	65	\$7000-\$3000	farmer	Tenn.
	Nancy	65			
	Minerva	34			
	Matilda	24			
	Peter	20			
	Wm. A	18			
	John	11			
	Wm. A	8			
	Mary E.	8			
	Alois	6 M.			
	Darthuley	5 F.			

	Wm.	29	----\$150	farmer	
11th Dist	Sarah	28			
	James F.	10			
Fam 3	Cordelia	6			
	Rachel	3			
	Ann White	20			

Fam 45	D.R.		\$400-\$200	farmer	
	Nancy	25			
	Scotfield	1			

Fam. 59	J.W.	19			
	Mary	20			

Fam. 60	R.C.	45 F.	\$1000-\$400		
	Haggard	20 M.			
	Wm. H.	17			
	Andrew J.	15			
	Francis M.	13			
	Sarah	11			
	Danielle	9			

12th Dist	John	30	----\$100		
	Susan	31			

Fam 22

Fam. 100	Jacob	26			
	Marta	32			
	James	7			
	Serena	4			
	Arminda	2			
	Lucy J.	2/12			

WOLFENBARGER

Dist 2	Fred	24		laborer	
Fam 79	Elizabeth	21			
	Charles	3			
	Emily	1			

1870

Union County (Cont.) 3

WOLFENBARGER

	Peter	58	\$2000-\$500	farmer
4th Dist.	Rebecca	54		
Fam 22.	Sterling	34	---- \$500	
	Richard	14		
	Wm. Branson	14		
	Sarah	13		
	Mary	10		
	Elizabeth	9		
	Lucinda	8		

7th Dist.	W.W.	41		laborer
Fam. 125	Catherine	42		
	George	16		
	Joseph	14		
	Mary	12		
	Lucinda	12		
	Millard	10		
	ArmandaC.	7		
	RobertW.	5		
	Sam L.	3		
	James P.	18		day laborer
	Roland	1		

1870

Claiborne County-- Tazewell P.O.

11thDist.	<u>NEEDHAM</u>			
	George	38	\$2500-\$1070	farmer Tenn
Fam 226	Martha	36		
	Jonathan	15		
	Armina	13		
	Martha M.	11		
	Cornelia	9		
	Winfield S.	6		
	Mary E.	4		
	James M.	2		

HILL

	Ianis	50	\$20-\$121	Tenn.
	Elvira	35		Va.
	Mary	14		Tenn
	Zackaria	11		
	Louisa	9		
	Agnes	7		
	Hetta	5		
	Wm.	2		

1870  
12  
57



notes from

Union County-Cont.--

BEELER

12th Dist.	Joseph	64
Fam 101	Elizabeth	53
	Sarah A.	23
	Isaac	18
	Lucy J.	1

CEMETERY RECORDS

Clapp's Cem. Cracker's Neck, near Washburn *(1796 should be 31st)*  
 Peter WOLFENBARGER--15 Sept. 1786-~~3~~ May, 1866  
 Sgt. Peter WOLFENBARGER ----- Co. E, 47 Ky. Inf.  
 P. WOLFENBARGER----Co. A. 12 Tenn. Cav.

Robbin Atkins Cem. --- Just off Potato (Tater) Valley Rd. Bet. Ridge & Powder Springs  
 Robert (Robin) Atkins 16 Jan. 1816-- 27 Jan. 1892  
 Phoebe Hill, wife of Robin Atkins-17 June 1816-- 18 Jan. 1897

Beeler Cem.- Union County, off Walker Ford Road, Nave Hill

John H. Beeler -- 1811-1881  
 Annie Shelton Beeler -- 1811--1882 buried Beeler Cem. Nave Hill, Union Ctv.  
 This John is the son of Joseph Beeler and Katee Petree.

Note from Sonja: Joseph Beeler, b. 1833, wife *(this is not right)* Minnie Monroe Beeler. Son of John "Hogskin" Beeler b. 1811. m. 30 June 1830 d. 1881

*ALL ANNA SHELTON*

Joseph (1833) had brothers and sisters; Peggy Beeler Hendrix, Enoch, Alvis, Vina Beeler Popejoy, Matilda, Emma, John, Isaac, Peter and Winfield. I have a notebook of Beeler-Wolfenbarger data, but can't find your John Ely, nor a Wolfenbarger-Needham marriage. Are you sure of the names? I'm sure I've seen a Beeler-Ely connection someplace, but Ely is not a common Tenn. name. Could it be McEly? I have a friend who's doing some checking on Ely for me, and I'll let you know. Got the info on Minnie Monroe Beeler from Florence Dyer Needham. Does that name mean anything to you?

Another note from Sonja: Press Wolfenbarger said Adeline Wolfenbarger (b. 1864) Collins (John L. b. 1840) my husband's gr-grandfather) was his aunt (his mother and Adeline were sisters?) This would mean a Wolfenbarger married another Wolfenbarger. Press' mother was Mindy Wolfenbarger.

Also: Perry Hamilton, son of Jasper Terrill Hamilton and Betsy Beeler ( had 8 children total). Perry died in Oregon. His second marriage was to Minda Wolfenbarger, daughter of Joseph Wolfenbarger and Orpha ~~Needham~~.

BEELER

*EST WIFE  
ELMERS  
ROSE  
MILY*

*HOLLIS  
ROBT  
EVA  
FRANK  
VERLAIN*

MARRIAGES

WOLFENBARGER

Bondsman

- 1814- Feb. 20--Samuel Merit--Barbery Wolfenbarger -- Peter Wolfenbarger
- X 1815 - Dec. 19-- Peter Wolfenbarger --Naney-Dyer---- George Dyer *see Anna Ida*
- 1816 - Sept. 4--John Burnet- Susannah Wolfenbarger - John Acuff  
Mar. Sept 24 by John Hall, J.P.
- 1825 - Nov. 25- Daniel Beeler- Wyney Wolfenbarger -- J.C. Bunch, J.P.
- 1834- Nov. 12 --Peter Wolfenbarger- Lucinda Williams --Sandy Wolfenbarger  
Mar. Nov. 18, 1834, Clark, J.P.
- 1835- Jan. 18 - Williams Williams- Catherine Wolfenbarger--Peter Wolfenbarger
- 1835- Nov. 28- Reuban Wolfenbarger- Nancy Strange
- 1840- Jan. 9- Joseph Wolfenbarger--Betsey Angeline Dalton
- 1856-Oct. 1- Peter Wolfenbarger-Jane Leffew & Dec. 25 to Sarah Helton --same man
- 1846- Sept 12- Peter Wolfenbarger-Matilda Dalton
- 1849-Oct 23- Wm. W. Wolfenbarger-Catherine Brock } *SAME woman*
- 1858-July 15- Katherine Wolfenbarger-Enoch MacKey }
- X 1852-May 27- Peter Wolfenbarger-Anna Idol -

NEEDHAM

- 1812-Sept 1 - John Needham-Polly Brock-----James Burnet
- 1829-June 5 - John Needham- Nancy Chandler -----John Chandler
- 1830 Aug 7 - Nathen Atkins- Anna Needham -----James F. Hooper
- 1837- Spet 5- Isaac Vivitoe-- Elizabeth Needham -----Wm. Sharp, J.P.
- 1809- Aug. 26 - James Burnet- Rebecca Needham-----Henry Acuff-mar. John Jack, J.P.
- 1823- May 28- John Atkins- Nelley McElhaney -----Joel Phillips-James Kennon M.G.

BEELER

- 1810-Jan. 23- Henry Moyers-Mary Beeler -----Jos. Beeler
- 1813, Feb. 21- John Powell-Easter Beeler -----Peter Beeler
- 1816-Sept. 26-Abraham Beeler- Mary Jacks-----Jos. Beeler
- 1823-Feb. 24- John Beeler-Anna Mefford-----Daniel Cardwell
- 1830-June 23- John Beeler-Anna Shelton-----Job. Petry by Jos. Clark, J.P.
- 1831- Jan. 10-Jacob Beeler- Nancy Cleveland-----Isaac Beeler by Eli Clark J.P.
- 1831-Dec. 21- Peter Beeler- Anna Vance -----Jos. Bunch
- 1834-Oct. 21- Joseph Beeler-Anna Parker-----Benj. McFarland by Jus.Clark J.P.
- 1836-Feb. 1- Jacob Beeler-Lucinda Hollingsworth-----Jos. Beeler
- 1848-Jan. 27- Jacob Beeler-Rachal Atkins-----Wm. Cummingham J.P.
- 1849-Nov. 5- Jos. Beeler-Caroline Jenkins-----Reuban Wolfenbarger, J.P.  
Mar. Nov. 11, 1849

MONROE

- 1804-Jan 17- George Monrow-Elizabeth Peters-----John Calvin
- 1812-Nov. 24- John Monroe-Eaves Wyrick-----George Monrow
- 1827-Apr. 28- Robert Monroe-Sally Burnet-----Presley Burnet

DAVIS

- 1835- Nov. 8- Martin Miller-Nancy Davis-----Richardson Ray by James West, J.P.
- 1853-Sept 24- Jackson Cook-Nancy Davis-----Abraham James, J.P.

4-16-50

# Wolfenbarger

## Grainger Co. Tax Lists - 1814-1815

			Land	WP	Capt John American
8	Wolfenbarger, Peter	1814	142 <sup>a</sup>	-	" " "
8	Joseph	"	-	1	" " "
30	Joseph	1815		1	" " "

(Peter not on list)

## Grainger Co. Tax Marrriages Vol 1 (WPA) 1796-1837

66	Wolfenbarger Barbara	+ Samuel Morit	2-20-1814	Peter Wolfenbarger
71	" Susanna	+ John Burnett	9-4-1816	John A cuff B
128	" Winniey	+ Daniel Becker	11-25-1825	by J.C. Bunch <sup>gp</sup>
135	" Polly	+ Isaac Becker	12-28-1826	Jacob Becker
195	" Peter	+ Lucinda Williams	11-18-1834	* Sandy Wolfenbarger by Jas Clark <sup>JP</sup>
202	" Catherine	+ William Williams	1-15-1835	Peter Wolfenbarger
202	" Reuben	+ Nancy Strange	11-21-1835	-
* 71	" Peter	+ Nancy Dyer	12-19-1815	George Dyer

\* Tandy

Va Census 1790 -

p 107

Wolfenberger John

Ws Dw

6 1

1785

Shenandoah Co Va  
List of Joseph Pugh

" Peter

8

"

"

"

" Bean

3

"

"

"

Index to

# EARLY TENNESSEE TAX LISTS

transcribed and indexed by  
Byron and Barbara Sistler

Evanston, Illinois

1977

Second Printing 1983

for information, or to order copies of this book, write

Byron Sistler & Associates  
1712 Natchez Trace  
Nashville, TN 37212

## INTRODUCTION

Research in Tennessee for the period prior to 1830 poses some difficult problems because no complete census schedules for the state exist before that date. The 1800 census schedules were entirely lost or destroyed, and for 1810 only Rutherford Co. has been saved. The 1820 lists for almost all the eastern counties are missing.

For genealogists seeking county of origin of early settlers the only feasible approach is through the county tax lists, petitions and newspaper accounts. To facilitate this search and simplify the pin-pointing of county of residence we have prepared this index to those early lists. With this "bare bones" information we hope we can send many frustrated ancestor hunters winging on their ways toward the flesh and blood material of which good family histories are made.

This is a single index to 68 county tax lists, petitions, voter lists, and newspaper lists of inhabitants in 34 Tennessee counties. There are about 46,000 entries in all. We believe we have taken all known tax lists into consideration (though not all have been included in the index, since those for years after census schedules are available were not deemed useful and in most cases the transcribing of lists less than 5 years apart would not add significant value to the work).

The earliest list included is from 1787 and the latest 1827. About 2/3 of the state's counties in existence by 1820 are included in one or more lists.

While some tax lists included additional information, such as acreage, number of "polls" etc., there is no data of genealogical value in them other than the name of household head and the county. Since the primary purpose of this book is a directional aid we have omitted this extraneous information.

The index itself is simple enough to follow. You will find the name of the subject followed by a county symbol (see inside front cover) and a date, which represents the year of that particular list.

All of the tax lists are on file at the Tennessee State Library and Archives in Nashville, TN.

Lists represented by this index are as follows:

Anderson Co.	1805	Lincoln Co.	1812(newspaper, Fayetteville only)
Bedford	1812		
Bledsoe	1815	Maury	1811, 1816
Blount	1800, 1801, 1805	McMinn	1825
Campbell	1818, 1823	Monroe	1825
Carter	1796, 1798	Montgomery	1798
Claiborne	1803	Rhea	1808, 1819
Cocke	1821, 1827	Roane	1805
Davidson	1788, 1805, 1811	Robertson	1812
Franklin	1812	Sevier	1799
Giles	1812, 1819	Sullivan	1796, 1797, 1812
Grainger	1799, 1803, 1804, 1805, 1810, 1821	Sumner	1787, 1792, 1811, 1816, 1823
Greene	1783, 1805, 1812	Warren	1805, 1812, 1817
Hawkins	1799, 1801	Washington	1814, 1819
Humphreys	1812	White	1811, 1825
Jackson	1802	Williamson	1801, 1806, 1810, 1815
Jefferson	1800, 1822		
Knox	1796, 1799	Wilson	1804
	1815(Knoxville only)		

Byron Sistler  
Barbara Sistler

Evanston, IL  
August, 1977

# KEY TO COUNTY SYMBOLS

A	Anderson	H	Hamilton	Mt	Montgomery
B	Bedford	Ha	Hancock	Mg	Morgan
Be	Benton	Hr	Hardeman	O	Obion
Bl	Bledsoe	Hd	Hardin	Ov	Overton
Bo	Blount	Hw	Hawkins	P	Perry
Br	Bradley	Hy	Haywood	Po	Polk
C	Campbell	He	Henderson	R	Rhea
Ca	Cannon	Hn	Henry	Ro	Roane
Cr	Carroll	Hi	Hickman	Rb	Robertson
Ct	Carter	Hu	Humphreys	Ru	Rutherford
Cl	Claiborne	J	Jackson	S	Scott
Co	Cocke	Je	Jefferson	Se	Sevier
Cf	Coffee	Jo	Johnson	Sh	Shelby
D	Davidson	K	Knox	Sm	Smith
De	Decatur	L	Lauderdale	St	Stewart
Dk	DeKalb	La	Lawrence	Su	Sullivan
Di	Dickson	Le	Lewis	Sn	Sumner
Dy	Dyer	Li	Lincoln	T	Tipton
F	Fayette	M	Macon	V	VanBuren
Fe	Fentress	Ma	Madison	W	Warren
Fr	Franklin	Mr	Marion	Wa	Washington
G	Gibson	Ms	Marshall	Wy	Wayne
Gi	Giles	Mu	Maury	We	Weakley
Gr	Grainger	Mc	McMinn	Wh	White
Ge	Greene	Mn	McNairy	Wi	Williamson
Gu	Grundy	Me	Meigs	Wl	Wilson
		Mo	Monroe		

WOODWARD, Jesse, D-1811  
     John & Chas., R-1819  
     Thomas, R-1819, Ge-1783  
     William, Je-1800, R-1819  
 WOODWIN, Jacob, Wl-1804  
 WOODY, Berry, Rb-1812  
     Edward, Mo-1825  
     George, Gr-1805  
     John, Bo-1800, Bo-1801  
     Samuel, B-1812  
 WOOLAID, Hugh, Gr-1805  
 WOOLARD, Hugh, Gr-1804  
     William, J-1802  
 WOOLCARD, Hugh, Gr-1805  
 WOOLDRIDGE, David, Gr-1821  
     John, B-1812  
     Wm., Wl-1804  
 WOOLDRIGE, Edmond, Hu-1812  
 WOOLEVER, John, Ge-1812  
     Philip, Ge-1812  
 WOLF, Andrew, Wa-1814, Wa-1819  
     Jacob, Bo-1800, Bo-1801  
     John, Wa-1819  
     Joseph, Wa-1819  
 WOOLFINBARGER, Joseph, Gr-1821  
 WOOLFINGBARGER, Peter, Gr-1821  
 WOOLFORD, George, Su-1812  
 WOOLHARD, Churchy, Mu-1816  
 WOOLLARD, Nathaniel, Mu-1816  
 WOOLRIDGE, Daniel, Gr-1821  
     Edward, Mu-1811  
 WOOLSEW, William, Ge-1805  
 WOOLSEY, Essau, Wa-1819  
     Faltnas, Wa-1819  
     Gilbert, Ge-1812(2)  
     John, Ge-1805  
     Oliver, Ge-1812  
     Stephen, Ge-1805  
 WOOLSY, Israel, Ge-1812  
     John, Ge-1812(3)  
     Nehemiah, Ge-1812(2)  
 WOOLVERTON, John, Mu-1811  
 WOORLEY, Samuel, Rb-1812  
 WOOSLEY, Thomas, Gr-1804  
 WOOTEN, Benjamin, W-1812  
     Jessee, W-1812  
     John, B-1812  
     Leonard, Su-1797  
     Rhoden, W-1812  
     Saml., Sn-1816  
 WOOTIN, James, Fr-1812  
 WOOTON, Rhodans, Wh-1825  
     Samuel, Sn-1811  
 WORD, Dempsy, Sn-1816  
     Enoch, Mu-1811  
     Samuel, Mu-1811  
 WORDLY, Gabril, Wi-1815  
 WORK, Alexander, D-1811(2)  
     Andrew, D-1811  
     Jacob, Ro-1805  
     Joseph, Bo-1805  
     Robert, Su-1797  
 WORKINS, Henry, Sn-1816  
 WORKMAN, John, D-1805  
 WORLDUM, John, Sn-1816  
 WORLEY, Finch, Wh-1811  
     Fleming, Wh-1825  
     George, R-1808  
     Jessee, Wh-1825  
     John, Ct-1796, Ct-1798, Mu-1816  
 WORLY, Franses, Wi-1815  
 WORMICK, David, B-1812  
 WORMINGTON, Edwd., Sn-1816  
 WORMSLEY, John G., Mu-1816  
 WORRICK, John, Gr-1821  
     William, Gr-1805  
 WORTERS, Johnathan, Mu-1811  
 WORTHAM, Charles, B-1812  
     John, B-1812  
     Thomas, Mu-1816  
     William, B-1812  
 WORTHEM, James, B-1812  
 WORTHEN, Silvester, Fr-1812  
 WORTHINGTON, James, A-1805(2), K-1799  
     Sam, K-1799  
     Samuel, A-1805, K-1799  
     Thomas, A-1805, K-1799  
     William, K-1799  
 WORTHY, Martin, Gr-1804  
 WOTTEN, James, Su-1797  
 WRAY, Alexander, D-1805  
     Joseph, Mt-1798  
     Richard, Wh-1825  
     Samuel, D-1811  
     Stephen, Sn-1823  
     William, D-1811, D-1805, Mu-1811  
 WREN, David, D-1811  
     James, Mu-1816  
     Solomon, W-1812  
     William, D-1811  
 WRENN, Gnl. Richard, Mu-1811  
     George, Mu-1811  
     P. Phillip, Mu-1811  
     Thomas, Mu-1811  
 WRIGHT, Alexander, Sn-1811  
     Catron, Mu-1816  
     Charles Sr., D-1811  
     Charles Jr., D-1811  
     Christr., Gi-1812  
     David, Gi-1812, Su-1796  
     Edward, Je-1800  
     Elijah, Sn-1811, Sn-1816, Mu-1811  
     Esaw, C-1823(2), C-1818  
     Ezekiel, Wa-1814  
     Francis, Mu-1816  
     George, B-1812, Sn-1816, D-1811  
     Henry, B-1812  
     Hollis, D-1811  
     Isaac, Je-1800(2), Wi-1810  
     Jacob, Wi-1801  
     James, B-1812, Ct-1798, Ct-1796,  
         Ge-1805(2), Ge-1812, Sn-1811,  
         Gr-1799(2), D-1811(2),  
         D-1805, Mu-1816, Sn-1816,  
         D-1788  
     James Sr., D-1811  
     James Jr., D-1811  
     Jeremiah, B-1812  
     Jesse, Gr-1805, Ge-1812  
     John, Gr-1821, B-1812, Mc-1825,  
         Gi-1812(2), Wl-1804, Mu-1816,  
         Sn-1816(2)  
     John M., D-1811  
     Joseph, Se-1799, Ge-1805, Wl-1804,  
         Wi-1810, D-1811  
     Joshua, Je-1800  
     Nathan, Je-1800  
     Patrick, Su-1812  
     Peter, B-1812, D-1811  
     Richard, Gi-1812  
     Robert, Ct-1796, Je-1800  
     Samuel, Je-1822  
     Thomas, Ct-1796, Ct-1798, A-1805,  
         B-1812, Wi-1810, D-1805



# **EARLY EAST TENNESSEE MARRIAGES**

**VOL. 2**

**BRIDES**

by

**Byron & Barbara Sistler**

**Nashville, Tennessee  
1987**

Published and distributed by

**Byron Sistler & Associates, Inc.  
1712 Natchez Trace  
PO Box 120934  
Nashville, TN 37212**

## INTRODUCTION

We have attempted in these two books to set forth the essential data on all early East Tennessee marriages for which records have survived. The area included is outlined on the map on the next page; records published here are for 20 shaded counties. Official ante-bellum marriage records do not exist for the rest of them.

All pre-1861 marriages are set forth here. Where feasible and convenient (primarily because of cutoff dates of the original books) we have also included many later records as well.

The information in the brides book is a duplication of that in the grooms, the difference being in the order in which they appear. Each book is a single area-wide alphabetical listing of the records.

Where two dates appear on an entry, the first one is the date license was issued, the second (in parentheses) the date marriage was solemnized. If only one date, it usually means that the date of execution was the same as the date of license issuance.

It should be remembered that the entries are, in most cases, far from complete; they show names of the celebrants, county and dates, and no more, whereas the original books and the books from which this information was extracted usually contained additional data, much of which can be of inestimable importance to the genealogist. Such data as names of bondsmen, ministers, justices of the peace, churches, etc. is omitted. In some cases age, names of parents, occupations and similar information are to be found with the source material cited in the Bibliography (at end of second volume), or in the original marriage books.

At the end of each entry is a county symbol. Key to the county symbols is on the following page. Immediately before the county symbol may be a B or an \* or both. The B is for black or colored; the \* means that the source material included additional information of sufficient importance that we urge the researcher to obtain a copy of the source book or microfilm if possible.

Almost all the original marriage books are available on microfilm at The Tennessee State Library and Archives in Nashville. This, of course, is the nearest we can come to "truth" in the records. But it should be remembered that the clerks who entered the data were fallible; glaring errors appear frequently. As in all genealogical quests, certainty or something near it is best obtained through other records that corroborate these.

Byron Sistler  
Barbara Sistler  
Nashville, Tennessee  
August, 1987

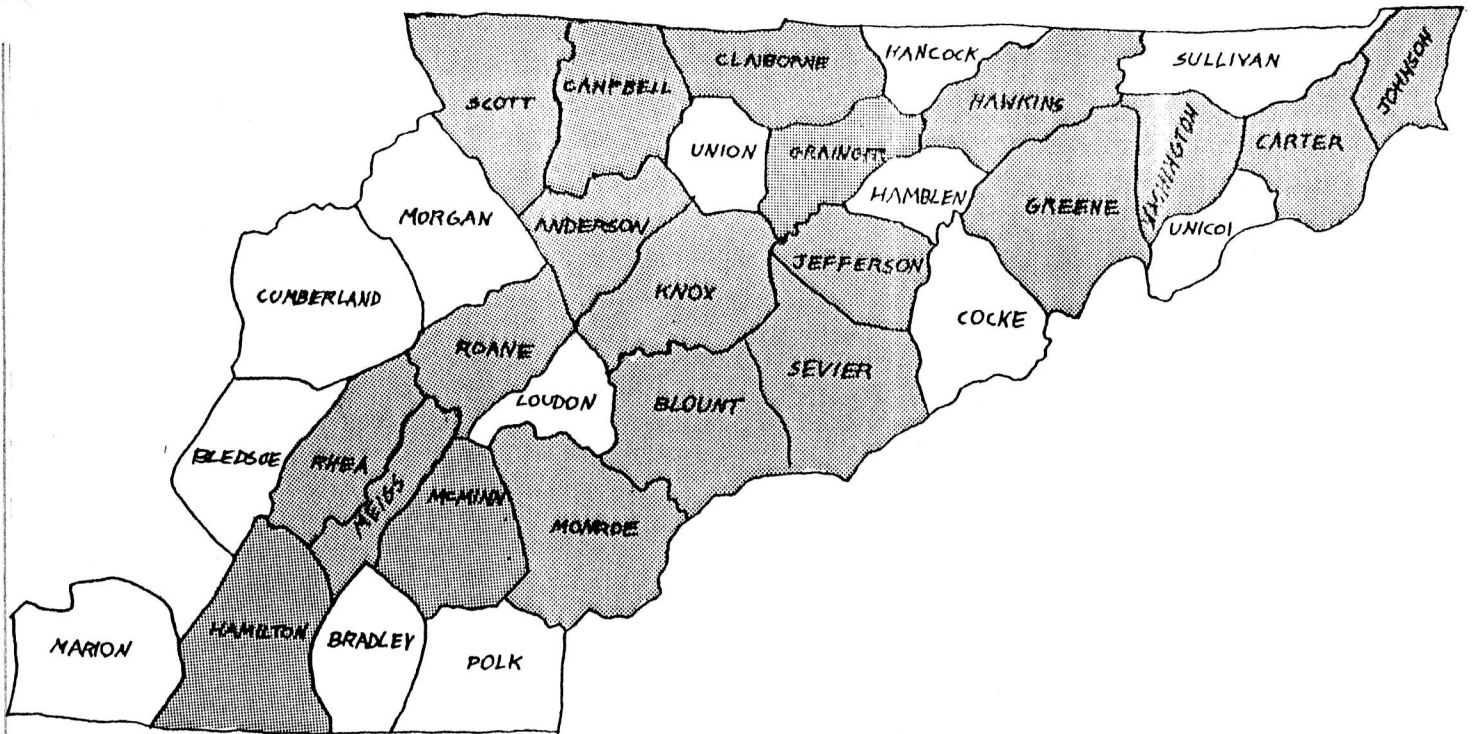

COUNTY SYMBOLS, COUNTIES, YEARS REPRESENTED

A	Anderson	1838-1882	Jo	Johnson	1838-1880
Bo	Blount	1795-1865	K	Knox	1792-1865
C	Campbell	1838-1881	Mc	McMinn	1820-1870
Ct	Carter	1796-1876	Me	Meigs	1838-1865
Cl	Claiborne	1838-1868	Mo	Monroe	1838-1870
Gr	Grainger	1796-1866	R	Rhea	1808-1861
Ge	Greene	1783-1868	Ro	Roane	1801-1875
H	Hamilton	1857-1863	S	Scott	1854-1880
Hw	Hawkins	1789-1865	Se	Sevier	1856-1873
Je	Jefferson	1792-1870	Wa	Washington	1780-1870

- Winton, Arrabella J. to John W. Mann 7-24-1861 (8-1-1861) [Ro]  
Winton, Fanny A. to Samuel L. Kerr 12-19-1859 (12-22-1859) [Ro]  
Winton, Harriet to Christopher Kimmer 1-7-1850 (1-8-1850) [Ro]  
Winton, Julia C. to G. W. Hardin 7-27-1861 [Ro]  
Winton, Lutisha to Elijah G. Haley 9-25-1839 (no return) [Ro]  
Winton, Margaret to Edward France 8-7-1827 [Je]  
Winton, Martha W. to Hugh Goddard 11-16-1847 (11-6-1847) [Me]  
Winton, Mary to John M. Pickle 5-18-1869 (5-25-1869) [Ro]  
Winton, Mary J. to John Ray 3-2-1849 (3-6-1849) [Me]  
Winton, Mary J. to Elijah S. Smith 4-4-1844 [Me]  
Winton, Nancy to Samuel Johnson 2-26-1827 (2-22-1827) [Ro]  
Winton, Rheoda A. to Thos. G. Moss 9-24-1868 [Ro]  
Winton, Rhoda to Nelson Battle 1-25-1813 [R]  
Winton, Sarah S. to John H. Pickle 8-11-1845 (8-14-1845) [Me]  
Wirack, Nancy A. to George Renfro 11-27-1844 [Mo]  
Wirack, Margret to George Devault 10-6-1847 [Cl]  
Wirever, Sarah to John K. Gammon 4-15-1818 [Ge]  
Wirich, Catharine to Joseph Thomas 5-28-1839 (5-8-1839) [Cl]  
Wirick, Elizabeth J. to John J. Shields 8-18-1870 (8-18-1870) [Ro]  
Wirick, Margaret to Richard Haney 8-8-1867 [Ro]  
Wirick, Nancy to Richard Adkins 12-17-1819 [Gr]  
Wirick, Polly to William Coffman 3-22-1819 (3-23-1819) [Gr]  
Wirsing, Emmy to Emil Krutzsch 9-18-1848 (9-24-1848) [Ro]  
Wirt, Mahala to Peter Mayfield 8-4-1860 [S]  
Wisacarver, Nancy to Bartley Bright 3-26-1848 [Bo]  
Wisdom, Margaret to J. J. Nix 2-20-1863 (2-21-1863) [H]  
Wisdom, Sarah to John P. Bradshaw 3-10-1862 (no return) [H]  
Wise, Cynthia to James Irvin 12-28-1867 (12-29-1867) [Je]  
Wise, Nancy to Wm. Jones 11-27-1834 [K]  
Wise, Pamela to David W. Brown 9-7-1838 (9-9-1838) [Ge]  
Wise, Susan to A. J. Kimery 12-17-1865 [K]  
Wisecarber, Sarah Elizabeth to James McTrobaugh 10-3-1859 \*(Ge)  
Wisecarver, Levina to Lewis Haun 1-23-1867 (1-27-1867) [Ge]  
Wisecarver, Louisa to John McDonald 1-15-1867 (1-22-1867) [Ge]  
Wisecarver, Mariah to Charles P. Williams 9-8-1866 (9-11-1866) [Ge]  
Wisecarver, Martha to John Lynch 7-13-1867 (7-18-1867) [Ge]  
Wisecarver, Mary to David Reed 2-13-1826 (2-16-1826) [Ge]  
Wiseman, Ann Eliza to Stephen Warren 9-27-1837 [Bo]  
Wiseman, Darcas to Bennet Arnold 10-27-1829 [Mc]  
Wiseman, Dorrety to Samuel Gourley 2-10-1817 [Ct]  
Wiseman, Nancy to John C. Harvey 9-24-1818 [Gr]  
Wiseman, Nancy to David Morgan 2-6-1855 (2-8-1855) [R]  
Wish, Levesta to John W. Miles 7-4-1880 [C]  
Wishler (Willia), Margaret H. to J. P. Wilburn 1-25-1859 [Ct]  
Wiston, Alzera to Elbert Jones 3-16-1853 (3-20-1853) [Ge]  
Wit, Elizabeth to Washington Bowman 12-15-1861 (12-14-1861) [Wa]  
Witcher, Amey to Joseph Sults(Sults?) 11-29-1805 [Gr]  
Witcher, Martha to James E. Williams 10-17-1825 [K]  
Witcher, Mary to William Dyer 7-20-1812 [Gr]  
Witcher, Sally to William R. Robinson 9-29-1808 (no return) [Bo]  
Witcher, Sarah to John Long 12-1-1807 [Gr]  
Witcher, Zalera to Kennedy Moffitt 8-30-1808 (no return) [Bo]  
Withers, Nancy to Erby Orr 12-2-1840 [Mo]  
Withoit(Wilhoit), Jemima to Gabriel Myers 4-26-1824 (5-18-1824) [Ge]  
Witmps, Mary M. to W. J. Owny 12-25-1852 [Me]  
Witney, Jean Hutson to Wm. Moon 10-20-1799 [Je]  
Witney, Relian to John Baron 11-12-1803 \*(Je)  
Witt, Almira to George Bradley 7-23-1843 [Mo]  
Witt, Ann to Matthew Russell 8-10-1818 [R]  
Witt, Anne to William Bottom 7-15-1806 [Je]  
Witt, Betsey to James Lister 1-31-1793 [Je]  
Witt, Delitha to G. W. Falkner 3-23-1876 [C]  
Witt, Delphia to Charles Grigsby 1-21-1832 (1-26-1832) [R]  
Witt, Delphy to Richard R. Grant 1-1-1801 [K]  
Witt, Elijah? to Joshua Myers 3-26-1797 [Je]  
Witt, Eliza A. to Wm. Thomas 3-31-1857 (4-9-1857) [Je]  
Witt, Elizabeth to John Coffman 2-9-1828 [Je]  
Witt, Elizabeth to David Shelton 9-6-1822 [R]  
Witt, Elizabeth Caleb to Benjn. Catching(Kitching?) 8-23-1803 [Je]  
Witt, Emaline E. to Evander T. McCorkle 6-19-1860 [Me]  
Witt, Emily to Chesley Skeen 1-6-1868 (1-7-1868) [Je]  
Witt, F. I. to B. T. Smith 12-7-1866 (12-9-1866) [Je]  
Witt, Jane to James L. Vaughn 6-18-1868 [Mo]  
Witt, Jane Ann to William Moody 4-29-1850 [Gr]  
Witt, Lavana to John Q. A. Brown 11-21-1854 [Je]  
Witt, Manerva to Houston Sinard 9-22-1856 (9-23-1856) [Je]  
Witt, Margaret to Andrew J. Bryson 4-27-1843 [R]  
Witt, Margaret to Thomas W. Munsey 4-23-1831 (4-24-1831) [R]  
Witt, Margaret A. to Mathew Roberts 1-27-1860 (1-29-1860) [Mc]  
Witt, March to Reubin Smiddy 2-12-1878 [C]  
Witt, Martha to Hiram Crutchfield 2-25-1864 (2-25-1864) [Mc]  
Witt, Martha C. to Thomas S. Haskins 4-7-1867 [Mo]  
Witt, Mary to Thomas Adams 12-22-1846 [R]  
Witt, Mary to Samuel House 2-10-1807 [Je]  
Witt, Mary to Calvin Sloan 9-22-1849 [Gr]  
Witt, Mary to Patrick Welch 7-12-1854 (7-13-1854) [Je]  
Witt, Mary to Jacob White 11-5-1860 [Je]  
Witt, Mary (Mrs.) to Robert Elder 1-8-1841 (1-14-1841) [Mc]  
Witt, Mary A. to William S. Jones 12-17-1865 (12-22-1865) [Je]  
Witt, Mary A. to Wm. D. Sinard 5-1-1856 [Je]  
Witt, Mary Ann to A. Clawson 12-19-1860 (12-20-1860) [Je]  
Witt, Mary D. to James Trott 9-30-1858 [K]  
Witt, Mary D. J. to Wm. Moody 9-26-1861 (9-27-1861) [Je]  
Witt, Mary E. to Carr Cate 11-29-1866 [Je]  
Witt, Mary E. to Joseph S. Cox 12-21-1857 (12-29-1857) [C]  
Witt, Mary J. to Wm. Underwood 7-20-1864 [K]  
Witt, Mary J. (Mrs.) to Joseph W. Atkins 5-6-1868 [Mc]  
Witt, Matilda to Avery Hannah 2-1-1842 (1?-3-1842) [Me]  
Witt, Mollie E. to Houston L. Williams 10-26-1867 (10-30-1867) [Je]  
Witt, Nancy to Elijah Birch 2-16-1825 [Je]  
Witt, Nancy to Wm. Gresham 9-13-1856 [Me]  
Witt, Nancy to James Perry 2-1-1810 [Gr]  
Witt, Nancy E. to William L.(S.?) Chaney 12-5-1858 [Je]  
Witt, Nancy J. to David Brunner 3-2-1867 (3-3-1867) [Mc]  
Witt, Nancy J. to John N. Moser 4-4-1862 (4-8-1862) [Je]  
Witt, P. J. to R. B. Witt 10-10-1861 [Je]  
Witt, Phebe to John S. Vineyard 10-21-1857 (10-22-1857) [Je]  
Witt, Phebe E. to David M. Driskill 10-14-1858 (10-19-1858) [Je]  
Witt, Pieby? to Silas Gentry 4-18-1814 [Je]  
Witt, Polly to Wm. McNamee 11-28-1797 [K]  
Witt, R. B. to P. J. Witt 10-7-1861 (10-10-1861) [Je]  
Witt, R. E. to A. C. Grimstead 9-26-1867 [Je]  
Witt, Rebecca to Richard Branham 7-8-1817 (no return) [Ro]  
Witt, Rebecca M. to Samuel M. Dunston 7-17-1858 (7-18-1858) [Je]  
Witt, Salutha A. to W. C. Rightsell 1-20-1868 (1-22-1868) [Je]  
Witt, Sarah to A. B. Cate 1-22-1860 [Me]  
Witt, Sarah to Bartholomew Conyers 4-7-1810 [Je]  
Witt, Sarah J. to John Cate 10-4-1855 [Mc]  
Witt, Tabitha to Thomas Kenady 8-29-1846 (8-30-1846) [Gr]  
Witt, Thirza C. to James M. Felkner 4-5-1869 (4-7-1869) [Je]  
Witten, Lutitia to John H. Roark 10-18-1847 (10-21-1847) [Me]  
Witten(Wilton), Elizabeth to Mark Taulott 8-18-1806 [Ro]  
Wittison, Mary to George Tipton 8-14-1870 (8-14-1870) \*[Wa]  
Wix (?), Hannah R. to James M. Black 4-21-1856 (4-21-1856) [Wa]  
Woams?, Agnes to John Young 3-11-1794 [Ge]  
Woard, Levina to James Logan 10-17-1841 [C]  
Woattan?, Nancy to David Fulks 10-17-1843 (10-18-1843) [Cl]  
Woblet, Sally to John Coslon 9-26-1832 [Bo]  
Woddy, Rachel to Thompson M. Barnett 5-4-1843 [Bo]  
Wolars, Sarah Eliz. to Michael Swatzell 7-20-1861 (7-21-1861) [Ge]  
Wolaver, Lottie to John Presley 11-11-1861 (11-10-1861) [Ge]  
Wolaver, Margaret to Valentine Lister 1-29-1859 [Ge]  
Wolaver, Zilpha to James Scudgington 1-23-1864 (1-24-1864) [Ge]  
Wolderidge, Mary J. to Pleasant Clark 11-25-1839 (11-29-1839) [Gr]  
Woldrooff, Mary to Hiram C. Spurling 10-10-1867 [Mo]  
Wolf, Anna to John Walls 5-21-1822 [K]  
Wolf, Arrena (Mrs.) to Samuel Workman 11-12-1855 (11-13-1855) [Mc]  
Wolf, Catharine to Daniel G. Galyean 1-17-1858 [K]  
Wolf, Catherine to Carter J. Dalton 1-23-1854 [Gr]  
Wolf, Catherine to John Jackson 10-26-1843 [Hw]  
Wolf, Charity to Frederick F. Rogers 4-1-1824 [K]  
Wolf, Elizabeth to Britton Bull 10-31-1866 [Cl]  
Wolf, Elizabeth to George Smith 12-17-1849 [Bo]  
Wolf, Elvira to Austin Coffee 1-7-1856 (1-8-1856) [Gr]  
Wolf, Flora E. to Hiram Parks 8-26-1857 [Mo]  
Wolf, Francis to John A. Hobbs 8-9-1857 [Cl]  
Wolf, Hannah to C. C. Dalton 9-17-1866 (9-20-1866) [Gr]  
Wolf, Jane to John W. Dalton 8-13-1850 (8-18-1850) [Gr]  
Wolf, Jane to Wm. Wall 11-10-1826 [K]  
Wolf, Letty to Colby Dalton 10-8-1860 (10-12-1860) [Gr]  
Wolf, Margaret to Alexander F. Brooks 8-26-1858 [Bo]  
Wolf, Margaret to James Lawson 2-17-1869 (2-18-1869) [Wa]  
Wolf, Margaret to Christian Stover 10-1-1827 [Wa]  
Wolf, Martha to John Magee 8-13-1853 (8-14-1853) [Ge]  
Wolf, Mary to Henry Bullen 7-18-1856 (7-20-1856) [Gr]  
Wolf, Mary to W. P. Cate 11-19-1858 (11-20-1858) [Mc]  
Wolf, Mary to Samuel M. Haun 7-4-1844 [Mo]  
Wolf, Mary to Charles Ott 7-6-1856 [Ro]  
Wolf, Mary Jane to Henry Copenheffer 7-19-1855 [Jo]  
Wolf, Nancy Jane to David Parks 9-9-1856 [Mo]  
Wolf, Palina to Thomas Shockley 8-1-1865 [Gr]  
Wolf, Polly to Joseph Kelly 4-20-1825 [K]  
Wolf, Rebekah to John Harnett 11-9-1812 [K]  
Wolf, Salley to William Ellrod 12-12-1824 [Hw]  
Wolfe, Caroline to Thomas Hayes 5-17-1856 (5-22-1856) [Gr]  
Wolfe, Caroline to David McCoy 10-24-1827 [Gr]  
Wolfe, Eliza to Claiborne M. Byres 8-7-1853 [Jo]  
Wolfe, Lydia Ann to James Coffee 3-2-1857 (3-8-1857) [Gr]  
Wolfe, Manervy J. to Henry Copenheffer 7-19-1855 [Jo]  
Wolfe, Margaret to Joel Mallicoat 8-14-1850 (8-18-1850) [Gr]  
Wolfe, Martha to Andrew Trail 8-26-1846 [Hw]  
Wolfe, Nancy Jane to Jonathon Davis 6-9-1857 [K]  
Wolfenbarger, Barbary to Samuel Merritt 2-20-1814 [Gr]  
Wolfenbarger, Catherine to William Williams 1-15-1835 [Gr]  
Wolfenbarger, E. to James Slone 12-9-1845 [Cl]  
Wolfenbarger, Elizabeth to Samuel Merrit 3-9-1829 [K]  
Wolfenbarger, Katherine to Enoch Mackey 7-14-1858 (7-15-1858) [Gr]  
Wolfenbarger, Lucinda to James Gray 9-10-1840 (9-18-1840) [Gr]  
Wolfenbarger, M. J. to Wm. D. Wolfenbarger 12-1-1866 (12-2-1866) [Gr]  
Wolfenbarger, Mary to Calloway Nicely 5-15-1858 (5-16-1858) [Gr]  
Wolfenbarger, Mary to J. W. Wolfenbarger 8-23-1868 [Gr]  
Wolfenbarger, Matilda to Leroy Clark 2-13-1858 (2-16-1858) [Gr]  
Wolfenbarger, Milla to William Beeler 3-2-1839 (3-3-1839) [Gr]  
Wolfenbarger, Nancy to Isaac Beeler 10-31-1857 (11-5-1857) [Gr]  
Wolfenbarger, Nancy to Matthew Rhodes 8-21-1841 [K]  
Wolfenbarger, Polly to Isaac Beeler 12-28-1826 [Gr]  
Wolfenbarger, Rosannah to Matthew Rhodes 2-22-1852 [K]  
Wolfenbarger, Sally to Alexander Honeate 12-10-1810 [Gr]

Wolfenbarger, Sarah to Isaac Beeler 9-24-1847 [Gr]  
 Wolfenbarger, Susanna to John Burnett 9-4-1816 (9-24-1816) [Gr]  
 Wolfenbarger, Susanna to Josiah Hollingsworth 5-8-1838 \* [Gr]  
 Wolfenbarger, Winny to William Bullen 11-5-1842 (11-17-1842) [Gr]  
 Wolfenbarger, Wyney to Dahiel Beeler 11-25-1825 [Gr]  
 Wolff, Amanda C. to William R. Walker 6-20-1849 (6-21-1849) [Mc]  
 Wolff, Elizabeth to John Grisham 8-30-1847 [Mc]  
 Wolff, Martha to John Michaels 9-26-1849 (9-27-1850?) [Mc]  
 Wolffe, Martha to Jacob Vickers 1-24-1855 (1-25-1855) [Mc]  
 Wolhaver, Jane to James Henegar 6-3-1852 [Ge]  
 Wollard, Elizabeth to Jesse W. Liles 8-31-1849 (9-6-1849) [Ro]  
 Wollard, Nicholas to Catharine Jane Rice 8-23-1859 [Je]  
 Wolliver, Caty to Henry Peazole 10-25-1809 [Ge]  
 Wolliver, Margaret to Wm. Mills 4-15-1865 [K]  
 Wolliver, Zilpha to Joseph Fortner 4-11-1865 [K]  
 Womack, Elizabeth to James M. Masoner 3-6-1861 (3-7-1861) [Me]  
 Womack, Gemina to Peter B. Cate 12-26-1850 [Mc]  
 Womack, Mary to John C. George 8-28-1850 [Mc]  
 Womack, Mary (Mrs.) to E. W. Roberts 12-4-1854 (12-5-1854) [Mc]  
 Womack, Morning E. to William Rogers 2-16-1867 (2-20-1867) [Mc]  
 Womack, Narcissa to John Denton 12-4-1856 [Mc]  
 Womack, Polly Ann to Payton T. Nance 5-2-1848 (5-3-1848) [Mc]  
 Womack, Prudence (Mrs.) to Alexr. Baker 10-31-1843 (11-14-1843) [Mc]  
 Womack, Sarah to Patton Denton 12-22-1856 (12-25-1856) [Mc]  
 Wombels, Polly to Pharo Parton 4-10-1856 (4-12-1856) [Cl]  
 Wombles, Mary J. to John Y. Tipton 11-14-1871 [Ro]  
 Womick, Emeline to \_\_\_\_\_ Fanick (Fauick?) 4-1-1863 (4-2-1863) [H]  
 Wommack, Sally to James Elder 8-25-1826 [R]  
 Wood, Alice to Robert G. Thompson 1-10-1861 [K]  
 Wood, Amelia to Allen C. Broom 3-15-1840 [Mo]  
 Wood, Ann to James Alldridge 11-23-1807 [K]  
 Wood, Ann to John Beatty 5-7-1788 [Wa]  
 Wood, Ann to Seymour York 10-16-1804 [Je]  
 Wood, Anne to William Luster 6-14-1817 [Ge]  
 Wood, Anne to John Wilkinson 9-30-1813 [Ro]  
 Wood, Caroline to William (of John) Gragg 1-9-1854 (1-12-1854) [Ge]  
 Wood, Catharine M. to Winton Phillips 3-6-1867 (3-7-1867) [Je]  
 Wood, Catharn to John W. Edward 12-24-1858 [Ct]  
 Wood, Celia A. to James M. Ford 4-25-1853 [Me]  
 Wood, Chourloty E. to Henry F. Adcock 3-18-1867 [Mo]  
 Wood, Clarra (Sentry) to William Knox 1-6-1817 (no return) [R]  
 Wood, Ctharanday to Calvin Sutton 5-1-1834 [Bo]  
 Wood, E. R. to G. G. Vance 2-19-1868 [Je]  
 Wood, Edy to Luke Ailer 9-25-1828 [K]  
 Wood, Elizabeth to Jonathan Carr 6-4-1806 [Je]  
 Wood, Elizabeth to Alexander Howard 1-7-1800 [Je]  
 Wood, Elizabeth to Caleb James 5-3-1870 (5-5-1870) [Ro]  
 Wood, Elizabeth to William D. Miller 10-9-1812 [Ro]  
 Wood, Elizabeth to W. W. Whitten 7-13-1866 (7-15-1866) [A]  
 Wood, Elizabeth to William Woodruff 11-26-1846 [Wa]  
 Wood, Emaline to John Merias 5-30-1865 [BGe]  
 Wood, Evaline to B. C. Wheeler 11-21-1865 [K]  
 Wood, F. G. to J. G. Potts 12-26-1862 (12-28-1862) [H]  
 Wood, Feryby to Alexander Howard 1-9-1799 [Je]  
 Wood, H. R. to H. L. McClellan 8-24-1865 [K]  
 Wood, H. V. to Jos. C. Kerr 11-29-1855 [Bo]  
 Wood, Haney Caroline to James M. Hill 1-27-1856 [K]  
 Wood, Hannah L. to N. L. Moulton 9-22-1859 (9-25-1859) [Wa]  
 Wood, Harriet to Robert Wallace 9-2-1847 [K]  
 Wood, J. C. to J. R. Reece 4-18-1880 [Jo]  
 Wood, Jane to H. M. Williams 8-26-1862 [K]  
 Wood, Jean to John Dunlap 4-25-1803 [K]  
 Wood, Jennetta to Nat? Witt 3-1-1860 (3-2-1860) [Me]  
 Wood, Juda to William Ferguson 2-7-1791 [Ge]  
 Wood, Judah to William Ferguson 1-7-1791 [Ge]  
 Wood, Judia to John Kincaid 10-25-1852 (11-2-1852) [C]  
 Wood, Julia to Henry Kinley 6-17-1841 [Je]  
 Wood, Lercy to Barley Boyd 12-30-1832 [Wa]  
 Wood, Lizzie to J. C. Larew 12-2-1880 (11-2-1880) [C]  
 Wood, Louisa to William S. Irwin 4-26-1878 (4-28-1878) [A]  
 Wood, Louisa R. to John M. Brown 11-8-1855 (11-8-1855) [Wa]  
 Wood, Margaret to Calvin Fry 10-23-1866 [Mo]  
 Wood, Margaret E. to James M. Bishop 8-8-1859 [K]  
 Wood, Maria A. to John N. Douglass 11-6-1862 (11-9-1862) [Je]  
 Wood, Martha J. to James H. Holt 7-16-1863 [Me]  
 Wood, Mary to Robert Bell 1-20-1836 [K]  
 Wood, Mary to John C. Capenter 6-29-1868 [Mc]  
 Wood, Mary to James E. Walker 6-18-1865 (6-18-1865) [A]  
 Wood, Mary A. to Richard W. Brown 8-31-1869 (9-2-1869) [Je]  
 Wood, Mary Jane to Caswell Lovely 1-1-1874 (1-4-1874) [C]  
 Wood, Matilda to James Benton 11-20-1839 (11-21-1839) [Mc]  
 Wood, Matilda to Wiley Sharp 10-22-1851 (10-24-1851) [Cl]  
 Wood, Mirena A. to John Slover 12-7-1846 (12-10-1846) [Je]  
 Wood, N. J. to Thomas P. Sartin 9-3-1865 [K]  
 Wood, Nancy to Gideon Bryan 11-21-1823 (11-22-1823) [Ge]  
 Wood, Nancy to Uriah Wilkinson 10-12-1816 [Ro]  
 Wood, Peggy to John Prater 12-28-1805 [Ro]  
 Wood, Permelia E. to Wm. F. Carpenter 2-26-1866 (1-3-1867) [Mc]  
 Wood, Phebe to Sebe Welch 1-28-1869 (1-29-1869) [Je]  
 Wood, Polly to Gamon McBee 10-14-1851 (10-16-1851) [Cl]  
 Wood, Polly to Tandy Munday 9-5-1820 [K]  
 Wood, Rebecca to Marcus L. Jackson 12-31-1848 [K]  
 Wood, Rebecca to Henry McCracken 10-25-1832 [Wa]  
 Wood, Rebecca to William Watts 1-14-1834 [R]  
 Wood, Rebecca Jane to Danl. Shubirt 1-31-1861 (1-31-1861) [H]  
 Wood, Sally to John Miller 8-5-1801 [Bo]  
 Wood, Sarah to Hugh Brown 4-20-1837 [K]  
 Wood, Sarah to John Brown 2-29-1825 [K]  
 Wood, Sarah to William Gunn 9-19-1836 [K]  
 Wood, Sarah to Luke Johnston 8-12-1868 [BMo]  
 Wood, Sarah to Joseph McCracken 12-19-1832 [Wa]  
 Wood, Sarah to Calvin Weaver 10-14-1853 [K]  
 Wood, Sarah A. to Benjamin F. Williams 7-6-1855 [K]  
 Wood, Sarah E. to William W. Greever 1-11-1876 (1-12-1876) [Jo]  
 Wood, Sarah E. to R. M. Tillery 12-28-1850 [K]  
 Wood, Sarah J. to Reuben Meadors 12-2-1874 (12-27-1874) [S]  
 Wood, Silvany to John Caulson 10-20-1844 [Bo]  
 Wood, Tabitha to John W. Atchley 12-12-1849 [Je]  
 Wood, Tilitha to John Tunnell 2-11-1841 [K]  
 Woodall, Bella to Henry Buckner 10-13-1800 [Gr]  
 Woodall, Dellily to Thomas Henderson 12-3-1866 (12-4-1866) [Mc]  
 Woodall, Margaret to John Newsom 1-28-1862 (1-30-1862) [H]  
 Woodall, Mary to John Hawkins 1-26-1801 [Gr]  
 Woodall, Matilda to Reuben Lemmons 11-12-1844 [Mc]  
 Woodall, Nancy to Joseph Combs 10-25-1808 [Je]  
 Woodard, Ann to Zachariah Mills 3-24-1815 [Je]  
 Woodard, Catherine to Blevens Collett 8-21-1866 (8-22-1866) [Gr]  
 Woodard, Eliza to Abner Frazer 2-6-1797 [Je]  
 Woodard, Elizabeth to Joshua Franks 6-29-1852 [Wa]  
 Woodard, Elly E. to Wm. H. Grubb 8-26-1857 [Je]  
 Woodard, Fanny to William A. Osborn 6-20-1880 [Jo]  
 Woodard, I. J. to John Collett 8-21-1866 (8-28-1866) [Gr]  
 Woodard, Jean to Allen Williams 2-13-1794 [Je]  
 Woodard, Ledia to Stokley Doyby 4-13-1847 (4-15-1847) [Cl]  
 Woodard, Louisa to Samuel Sawyers 2-13-1853 [C]  
 Woodard, Margrett to David Painter 4-7-1856 (4-10-1856) [Cl]  
 Woodard, Mary to John Murry 7-14-1853 (7-17-1853) [Wa]  
 Woodard, Rebecca C. to William K. Eckle 1-9-1845 [K]  
 Woodard, Ustey to Andrew Woolum 10-5-1789 [Ge]  
 Woodby, Elizabeth to James Madden 7-13-1831 [Ct]  
 Woodby, Lucinda to William Honeycut 9-1-1848 (9-3-1848) [Ct]  
 Woodby, Martha to Sith? Sneyd 10-15-1853 [Ct]  
 Woodby, Mary to William Davis 4-11-1844 (5-2-1844) [Ct]  
 Woodby, Mary to William Davis 4-11-1844 (5-2-1844) [Jo]  
 Woodby, Nancy to William Hodge 9-18-1857 [R]  
 Wooddard, M. J. to J. J. Powell 6-10-1870 (9-1-1870) [C]  
 Woody, Sarah to Wm. Hampton 4-22-1858 [Mc]  
 Wooden, Polly to Hiram Rains 12-20-1827 (no return) [Bo]  
 Wooden, Sarah M. to G. P. Parker 8-10-1865 (8-11-1865) [Mc]  
 Wooderd, Louisa E. to Malin Goodman 2-5-1856 (2-14-1856) [Cl]  
 Woodfin, Cuthanar to Samuel Rodgers 11-9-1848 [Mo]  
 Woodfin, Elizabeth to John Rogers 2-5-1840 [Mo]  
 Woodfin, Mary to Lewis McConkey 8-12-1860 [Mo]  
 Woodfin, Sally to James Rodgers 3-5-1844 [Mo]  
 Woodliffe, Patsey to Samuel Knox 3-5-1831 (3-6-1831) [Hw]  
 Woodruff, Caladona to Emanuel Dugger 4-9-1876 [Jo]  
 Woodruff, Fanny E. to Jonathan Copeland 7-26-1848 (7-26-1848) [Wa]  
 Woodruff, Jane to Jackson Ingle 2-23-1858 (2-28-1858) [Wa]  
 Woodruff, Mary M. to William Black 4-26-1866 (4-26-1866) [Wa]  
 Woods, Ailsy to John Smiddy 12-24-1870 (12-27-1870) [C]  
 Woods, Anna to Robert Curton 3-3-1813 [Ge]  
 Woods, Anna to Thomas Malone 8-7-1860 (8-9-1860) [Ge]  
 Woods, Annas to Lewis Ball 4-3-1843 (4-9-1843) [Ge]  
 Woods, Catharin E. to John W. Edwards 12-24-1858 [Ct]  
 Woods, Catherine to John Seamore 12-21-1817 (12-23-1817) [Gr]  
 Woods, Delilah to James Roberts 6-10-1806 [Ro]  
 Woods, E. E. to Wm. K. Jinkins 2-24-1842 [Me]  
 Woods, Eleanor to Joseph Williams 5-5-1864 [Je]  
 Woods, Elenore to James Davis 8-5-1803 [Gr]  
 Woods, Eliza A. to Alexander R. Anderson 3-31-1846 [Ge]  
 Woods, Eliza J. to John Hammitree 12-4-1849 [Bo]  
 Woods, Elizabeth to Benjamin Chance 7-24-1845 (7-27-1845) [Wa]  
 Woods, Elizabeth to James Frank 8-3-1829 [Je]  
 Woods, Elizabeth to Frederick Orto 7-21-1805 [Ge]  
 Woods, Elizabeth to West Slay 10-28-1864 (10-30-1864) [Je]  
 Woods, Elizabeth to George . Wilson 6-11-1842 (6-14-1842) [Me]  
 Woods, Elizabeth J. to Robert R. Haze 8-31-1857 (9-1-1857) [Mc]  
 Woods, Feryby to John Frederick 11-30-1859 [C]  
 Woods, Fidelia A. to John A. Montgomery 6-3-1850 [Ge]  
 Woods, Frances to Joseph Dodd 1-14-1842 [Ge]  
 Woods, Hannah to Henry Haskins 8-20-1842 [Mo]  
 Woods, Harriet to Allen Ross 10-26-1844 (7-14-1844) [Ge]  
 Woods, Jailey L. to Wm. E. Smith 5-2-1861 (5-2-1861) [Me]  
 Woods, Jane to Henry Boyd 1-1-1846 (1-13-1846) [Ge]  
 Woods, Jane to William Nelson 8-4-1792 [Ge]  
 Woods, Joseph to Norris C. Medaris 7-2-1865 [K]  
 Woods, Julia to James Shields 7-13-1863 (7-13-1863) [Wa]  
 Woods, July Ann to William Shubert 1-27-1849 (1-28-1849) [Ro]  
 Woods, Kiziah to Isaac Swinford 6-12-1844 (6-13-1844) [Mc]  
 Woods, L. G. to J. Smith 11-17-1843 (11-17-1843) [Wa]  
 Woods, Louisa to Alford Hays 8-27-1867 [Se]  
 Woods, Louisa to Z. T. Johnson 6-16-1877 (6-18-1877) [Jo]  
 Woods, Louisa to Jas. Richards 9-30-1863 [Ct]  
 Woods, Lucinda to Augustus Dyer 11-7-1849 [Hw]  
 Woods, Lucinda to James A. Evans 11-22-1843 (11-28-1843) [Ge]  
 Woods, Lydia to Thomas Dodd 5-7-1855 (5-17-1855) [Ge]  
 Woods, Manerva J. to S. J. Wren 8-17-1860 (8-19-1860) [Je]  
 Woods, Margaret to Martin McBride 4-5-1836 (4-12-1836) [Ge]

- Witt, R. B. to P. J. Witt 10-10-1861 [Je]  
 Witt, R. E. to A. C. Grimsstead 9-26-1867 [Je]  
 Witt, Richard to Sally Stinnett 6-12-1812 (no return) [R]  
 Witt, Rufus to Margaret Jane West 1-19-1848 (1-20-1848) [Mc]  
 Witt, S. John to Mary Inman 2-9-1828 [Je]  
 Witt, Silas to Emaline Blankenship 2-24-1855 (2-15?-1855) [Mc]  
 Witt, Thomas to Polly Wright 12-19-1807 (no return) [K]  
 Witt, Washington to Mary Tow 5-26-1870 [C]  
 Witt, Washington to Rebecca Brown 10-15-1838 (no return) [C]  
 Witt, William to Elizabeth Maze 11-29-1828 [Je]  
 Witt, William A. to Isabella M. Willard 11-25-1855 [R]  
 Witt, Wm. to Dorcas Skeen 7-24-1852 (7-29-1852) [Je]  
 Witt, Wm. to Elizabeth Ann McMillan 11-6-1850 (11-7-1850) [K]  
 Witt, Wm. to Martha I. Snodgrass 10-28-1867 (10-30-1867) [Je]  
 Witt, Wm. A. to Elizabeth Royster 7-30-1842 (7-31-1842) [Me]  
 Witte, William C. to Mary J. Heran 9-20-1855 [Mc]  
 Witten, Joshua E. to Nancy Roark 11-26-1846 (11-30-1846) [Me]  
 Wittenbarger, Solomon to Polly Humphreys 5-6-1824 [Wa]  
 Witts, Enoch to Elizabeth Dunnagan 1-1-1849 (1-4-1849) [Ge]  
 Wofford, Benjamin to Maria S. Barron 9-3-1836 (9-6-1836) [Ge]  
 Wohlwend, George to Johana Bantzeger 11-15-1863 [K]  
 Wolaver, Jacob to Sarah Casteel 10-6-1855 (10-7-1855) [Ge]  
 Wolaver, John to Mary Ann Susong 6-29-1859 [Ge]  
 Wolaver, Robert to Mary Ealy 1-13-1864 [Ge]  
 Wolf, Calvin to Minerva Mayfield 9-16-1824 [K]  
 Wolf, Charles to Nancy E. Madden 1-19-1856 (1-20-1856) [Mc]  
 Wolf, Cornelius to Elizabeth Wheeler 8-16-1849 [Bo]  
 Wolf, Henry to Jane Haun 9-10-1856 [Mo]  
 Wolf, Henry to Nancy Kincheloe 4-10-1824 [Wa]  
 Wolf, J. to M. M. Davison 2-26-1844 (2-26-1844) [Wa]  
 Wolf, J. E. to Mary E. West 7-25-1866 (7-26-1866) [Se]  
 Wolf, James to Barbara Haefly (Hoeffly?) 3-26-1816 [K]  
 Wolf, James to Isabella Russell 3-12-1853 [Bo]  
 Wolf, James to Margaret Brooks 11-10-1858 [Bo]  
 Wolf, Joaquirn to Sally Ann Moser 9-9-1862 [Mo]  
 Wolf, John to Anny McKihen 10-25-1818 [Wa]  
 Wolf, John to Elizabeth Franklin 8-11-1821 (8-13-1821) [Je]  
 Wolf, John to Jane Sharp 5-21-1850 [Mo]  
 Wolf, John to Magdeline Clifton 3-4-1823 [Ge]  
 Wolf, John to Sally Ann Hardin 3-5-1840 (3-6-1840) [Ge]  
 Wolf, John F. L. to Sarah Taylor 12-27-1855 (1-1-1856) [Wa]  
 Wolf, John L. to Pernicia Gibson 9-20-1856 (9-21-1856) [Wa]  
 Wolf, Joseph to Elizabeth Frazier 9-30-1858 [K]  
 Wolf, Marcus to Catharine Furgason 11-18-1844 [Bo]  
 Wolf, Martin to Susannah Summitt 11-30-1847 [Mo]  
 Wolf, Melvin C. to Rebecca Dugger 10-28-1865 (11-5-1865) [Jo]  
 Wolf, Nicholas to Susannah Taylor 1-31-1806 [Hw]  
 Wolf, Patrick to Leahy Crowley 6-27-1861 (7-2-1861) [H]  
 Wolf, Wm. to Nancy Thompson 5-15-1824 [K]  
 Wolfe, Adam to Rebecca Coffee 3-28-1848 [Gr]  
 Wolfe, Charles to Sarah Whitsett 11-9-1860 (11-11-1860) [Gr]  
 Wolfe, Elija to Rachel Ledger 8-12-1865 [Gr]  
 Wolfe, Francis Marion to Mary Jordan 8-19-1858 [Gr]  
 Wolfe, George to Serenah McCally 8-29-1844 [Hw]  
 Wolfe, Henry to Elvira Coffee 10-29-1859 [Gr]  
 Wolfe, John to Martha Carroll 2-22-1845 [Ge]  
 Wolfe, John to Rutha Corum 1-18-1866 (1-19-1866) [Gr]  
 Wolfe, John D. to Eliza J. Briggs 11-25-1861 [Wa]  
 Wolfe, Nathaniel to Elizabeth Allen 12-24-1840 [Hw]  
 Wolfe, Thomas to Ann Tarter 9-6-1852 (9-9-1852) [Hw]  
 Wolfe, William to Maleta Hipshire 7-30-1839 [Gr]  
 Wolfe, Wm. to Nancy J. Wheeler 10-29-1854 [Jo]  
 Wolfenbarger, Alfred to Myra Bullen 2-5-1850 (2-7-1850) [Gr]  
 Wolfenbarger, J. W. to Mary Wolfenbarger 8-23-1868 [Gr]  
 Wolfenbarger, James to Mary Dalton 8-11-1849 [Gr]  
 Wolfenbarger, James to Peggy Butram 10-3-1853 (10-7-1853) [Gr]  
 Wolfenbarger, John to Cravy Arnwine 4-28-1862 (5-3-1862) [Gr]  
 Wolfenbarger, John to Louisa Bullen 9-24-1847 (9-25-1847) [Gr]  
 Wolfenbarger, Joseph to Betsey Angelina Dalton 1-8-1840 \* [Gr]  
 X Wolfenbarger, Peter to Anna Idol 5-5-1852 (5-27-1852) [Gr]  
 Wolfenbarger, Peter to Jane Leffew 10-1-1856 [Gr]  
 X Wolfenbarger, Peter to Lucinda Williams 11-12-1834 (11-18-1834) [Gr]  
 Wolfenbarger, Peter to Matilda Dalton 9-10-1846 (9-12-1846) [Gr]  
 X Wolfenbarger, Peter to Nancy Dyer 12-19-1815 [Gr]  
 Wolfenbarger, Peter to R. Collins 9-4-1850 (9-9-1850) [Cl]  
 Wolfenbarger, Peter to Sarah Helton 12-25-1856 [Gr]  
 Wolfenbarger, Reubin to Nancy Strange 11-21-1835 [Gr]  
 Wolfenbarger, Robert W. to Eliz. Williams 2-2-1846 (2-5-1846) [Gr]  
 Wolfenbarger, Samuel to Caroline Fleshart 12-10-1827 \* [Hw]  
 X Wolfenbarger, William to Delilah Bullen 11-2-1842 (11-3-1842) [Gr]  
 Wolfenbarger, Wm. D. to M. J. Wolfenbarger 12-1-1866 (12-2-1866) [Gr]  
 Wolfenbarger, William W. to Katherine Brock 10-27-1849 [Gr]  
 Wolfenbarger, Jacob to E. Rogers? 8-27-1845 (8-28-1845) [Cl]  
 Wolff, Joseph to Dorcas Trimm 1-2-1843 [Mc]  
 Wolford, Solomon to Elizabeth Crum 12-25-1798 [Ge]  
 Wolford, William to Mary Cummings 7-31-1851 [Bo]  
 Wolhaver, George W. to Elizabeth Lister 8-25-1855 (8-26-1855) [Ge]  
 Wolhoff, John L. to Louisa A. Coose 1-26-1849 [Gr]  
 Wollard, John to Nancy Mills 4-27-1860 (4-29-1860) [Je]  
 Wollard, Monroe to Maria Rose 12-27-1852 (12-27-1852) [Ro]  
 Wollard, Nicholas to Catharine Jane Rice 7-25-1859 (8-23-1859) [Je]  
 Wolley, John A. to Orlena Ryan 5-13-1846 [Gr]  
 Wollsey, John X. to Mary Gilbert 6-14-1787 [Ge]  
 Wolsey, Benjamin to Margerett Wilson 10-22-1860 [S]
- Wolsey, S. M. to R. M. Bayles 5-30-1843 (6-1-1843) [Wa]  
 Wolsey, Thomas to Ruth Hubbs 8-12-1830 [K]  
 Wolsey, Willis to Rachel Jones 1-5-1866 [S]  
 Woltersdorf, John H. to Frances A. Scarborough 11-25-1859 [K]  
 Womack, Daniel to Mary Benson 2-20-1846 [Mc]  
 Womack, Daniel to Serrepta McNutt 6-26-1868 [Mc]  
 Womack, Jacob to Catherine Beavers 2-21-1849 [Mc]  
 Womack, Jacob to Mary Ann Mitchell 12-24-1860 [R]  
 Womack, James to Martha Gee 6-26-1869 (6-21?-1869) [Mc]  
 Womack, William to Ailsey Mynatt 2-6-1854 (2-7-1854) [Mc]  
 Wombles, Robert to Malinda Cox 8-27-1864 [C]  
 Wood, Addison A. to Eliza McPherson 12-9-1846 (12-10-1846) [Wa]  
 Wood, Alexander M. to Anne Baker 9-6-1855 (9-17-1855) [Je]  
 Wood, Alfred to Sylvania Allred 7-19-1840 [K]  
 Wood, C. to Elizabeth J. Keeney 5-6-1868 (5-10-1868) [C]  
 Wood, Caleb to Polly Oliver 6-7-1809 [Ro]  
 Wood, Calvin to Martha Jane Hall 1-24-1841 [K]  
 Wood, Clement to Nancy Dobbins 11-9-1837 [K]  
 Wood, Daniel to Mary Emely Keeney 9-16-1870 (9-18-1870) [C]  
 Wood, Daniel to Sarah Childress 1-8-1832 [K]  
 Wood, David to Eliza Morris 4-4-1829 (4-5-1829) [Ge]  
 Wood, David to Martha Cochran 1-22-1859 (1-23-1859) [H]  
 Wood, David to Susanna McIntosh 12-3-1829 [Ge]  
 Wood, E. R. to G. G. Vance 2-19-1868 [Je]  
 Wood, Ephraim to Elizabeth Moore 2-24-1855 [K]  
 Wood, F. M. to Melissa L. Bates 8-26-1858 [K]  
 Wood, H. R. to H. L. McClellan 8-24-1865 [K]  
 Wood, Harrison to Sally Allen 3-11-1841 [K]  
 Wood, Henry to Frances Morrell 11-17-1868 (11-18-1868) [Je]  
 Wood, Isaac to Nelly Holt 8-6-1807 [K]  
 Wood, Isaac to Susan Murphy 11-29-1838 [Mo]  
 Wood, J. T. to Cynthia Johnston 2-2-1858 [H]  
 Wood, Jacob to Nancy Wilson 1-16-1846 (3-8-1846) [Ge]  
 Wood, James to Mary Fulkerson 8-11-1836 [Wa]  
 Wood, James to Polly Bradley 2-1-1816 [K]  
 Wood, James to Polly Renno 10-14-1807 [Je]  
 Wood, James E. to Lavisa Marrs 12-26-1866 [Mc]  
 Wood, Jesse to Eliza(beth) Siscoe 12-9-1818 (12-13-1818) [Ro]  
 Wood, Joe Walter to Mary Looney 1-4-1853 [K]  
 Wood, John to Eliza A. Inman 9-27-1845 (10-2-1845) [Je]  
 Wood, John to Elizabeth Bryan 9-22-1832 (9-25-1832) [Ge]  
 Wood, John to Harriet Newman 4-2-1855 (4-3-1855) [Je]  
 Wood, John to Louisa West 12-10-1858 [K]  
 Wood, John to Martha Wilson 3-4-1841 (3-5-1841) [Mc]  
 Wood, John to Mary Wattenbarger 1-29-1868 (1-30-1868) [Mc]  
 Wood, John to Mary A. Tillery 12-29-1846 [K]  
 Wood, John to Mary Jane McGehee 3-14-1845 (3-14-1845) [Wa]  
 Wood, John to Telitha McDams 10-1-1839 (10-3-1839) [Me]  
 Wood, John A. S. to Sally Kirkpatrick 12-19-1833 [K]  
 Wood, John H. to Sarah E. Stallcup 12-27-1858 (12-30-1858) [Mc]  
 Wood, John M. to Hannah White 5-16-1881 (5-19-1881) [A]  
 Wood, John R. to Rebecca A. McClutt 12-24-1863 [K]  
 Wood, John W. to Susan Flenniken 4-14-1861 [K]  
 Wood, Jonathan to Louisa E. Browder 11-16-1850 [Me]  
 Wood, Jonathan to Margaret Inman 1-16-1827 [Je]  
 Wood, Jonathan to NSancy A. Hounshell 5-23-1844 [Me]  
 Wood, Jonathon A. to Elizabeth J. Webster 5-14-1846 [K]  
 Wood, Joseph to Gilly (Nancy?) Munday 8-17-1828 [K]  
 Wood, Joseph to Margaret Williams 5-7-1859 [K]  
 Wood, Joseph to Sally Carson 1-4-1821 [Je]  
 Wood, Matison to Polley Reynolds 10-1-1880 (10-3-1880) [C]  
 Wood, Rich to Fanny Liberber 1-12-1795 [Je]  
 Wood, Richmond to Lize Ann Burgess 1-16-1869 (1-17-1869) [Mc]  
 Wood, Robert to Margaret Ann Tillery 5-1-1845 [K]  
 Wood, Robert L. to Lamira L. Crippen 7-28-1861 [K]  
 Wood, Rufus M. to Martha M. Conner 7-4-1850 [K]  
 Wood, Samuel to Sarah Harris 9-16-1819 [K]  
 Wood, Solomon to Minerva Ailor 6-1-1850 [K]  
 Wood, T. C. to Mary J. Moffett 3-6-1867 (3-7-1867) [Je]  
 Wood, Washington to Caroline Cheeks 8-10-1870 (8-14-1870) [Jo]  
 Wood, Thomas C. to Martha E. Lewallen 10-7-1868 (10-8-1868) [A]  
 Wood, Thomas D. to Sarah J. Crippin 8-29-1861 [K]  
 Wood, Thos. to Rebecca Owen 11-21-1862 [Se]  
 Wood, W. L. to Louisa J. Price 11-14-1864 [Me]  
 Wood, Washington to Amanda Williams 12-28-1869 (12-29-1869) [Je]  
 Wood, Wiley jr. to Trawkey? Sasseen 11-1-1817 [Je]  
 Wood, William T. to Margaret E. Kountz 7-4-1861 (7-5-1861) [Hw]  
 Wood, Wm. to Maggie Bound 6-12-1874 (6-13-1874) [C]  
 Wood, Wm. to Parthula M. Crane 4-8-1857 [K]  
 Wood(s), William to Elizabeth Scrimsher 12-28-1839 [Mo]  
 Woodall, Bluford? to Nancy Toney? 1-11-1845 (1-12-1845) [Cl]  
 Woodall, James to Mary Fears 6-10-1798 (6-10-1798) [Gr]  
 Woodall, John to Nancy Cordell 4-20-1808 [Gr]  
 Woodall, Josiah to Mary Jane Davis 1-12-1861 (1-13-1861) [H]  
 Woodall, William to Nancy Ann Glaze 4-9-1858 (12-8-1858) [Mo]  
 Woodard, Alexander to Martha Bobit 1-18-1842 (4-4-1842) [Cl]  
 Woodard, Benjamin to Lucinda Sams 3-27-1850 (3-28-1850) [Wa]  
 Woodard, Chesley to Elizabeth Boyd 7-18-1846 [Bo]  
 Woodard, David to Jennels Tilson 2-5-1848 (2-8-1848) [Wa]  
 Woodard, Eli to Martha Ann Curd 7-20-1877 (7-23-1877) [Jo]  
 Woodard, Eli to Martha Jane Wyllin 2-18-1880 [Jo]  
 Woodard, Hugh to Jean Cox 1-11-1802 [Gr]  
 Woodard, James to Stacy Sprinkle 12-29-1860 (12-30-1860) [Wa]  
 Woodard, Jeremiah to Charlotte Maroon 2-14-1818 (no return) [Bo]

# EARLY EAST TENNESSEE MARRIAGES

VOL. 1

GROOMS

by

Byron & Barbara Sistler

Nashville, Tennessee  
1987

Published and distributed by

Byron Sistler & Associates, Inc.  
1712 Natchez Trace  
PO Box 120934  
Nashville, TN 37212

## INTRODUCTION

have attempted in these two books to set forth the essential data on all early East Tennessee marriages for which records have survived. The area included is outlined on the map on the next page; records published here are for 20 shaded counties. Official pre-bellum marriage records do not exist for the rest of them.

Post-1861 marriages are set forth here. Where feasible and convenient (primarily because of cutoff dates of the original books) we have also included many later records as well.

The information in the brides book is a duplication of that in the grooms, the difference being in the order in which they appear. Each book is a single area-wide alphabetical listing of the records.

Where two dates appear on an entry, the first one is the date license was issued, the second (in parentheses) the date marriage was solemnized. If only one date, it usually means that the date of execution is the same as the date of license issuance.

It should be remembered that the entries are, in most cases, far from complete; they show names of the celebrants, county and dates, and no more, whereas the original books and the books from which this information was extracted usually contained additional data, some of which can be of inestimable importance to the genealogist. Such data as names of bondsmen, ministers, justices of the peace, churches, etc. is omitted. In some cases age, names of parents, occupations and similar information are to be found with the source material cited in the Bibliography (at end of second volume), or in the original marriage books.

At the end of each entry is a county symbol. Key to the county symbols is on the following page. Immediately before the county symbol may be a B or an \* or both. The B is for black or colored; the \* means that the source material included additional information of sufficient importance that we urge the researcher to obtain a copy of the source book or microfilm if possible.

Almost all the original marriage books are available on microfilm at The Tennessee State Library and Archives in Nashville. This, of course, is the nearest we can come to "truth" in the records. But it should be remembered that the clerks who entered the data were fallible; glaring errors appear frequently. As in all genealogical quests, certainty or something near it is best obtained through other records that corroborate these.

Byron Sistler  
Barbara Sistler  
Nashville, Tennessee  
August, 1987



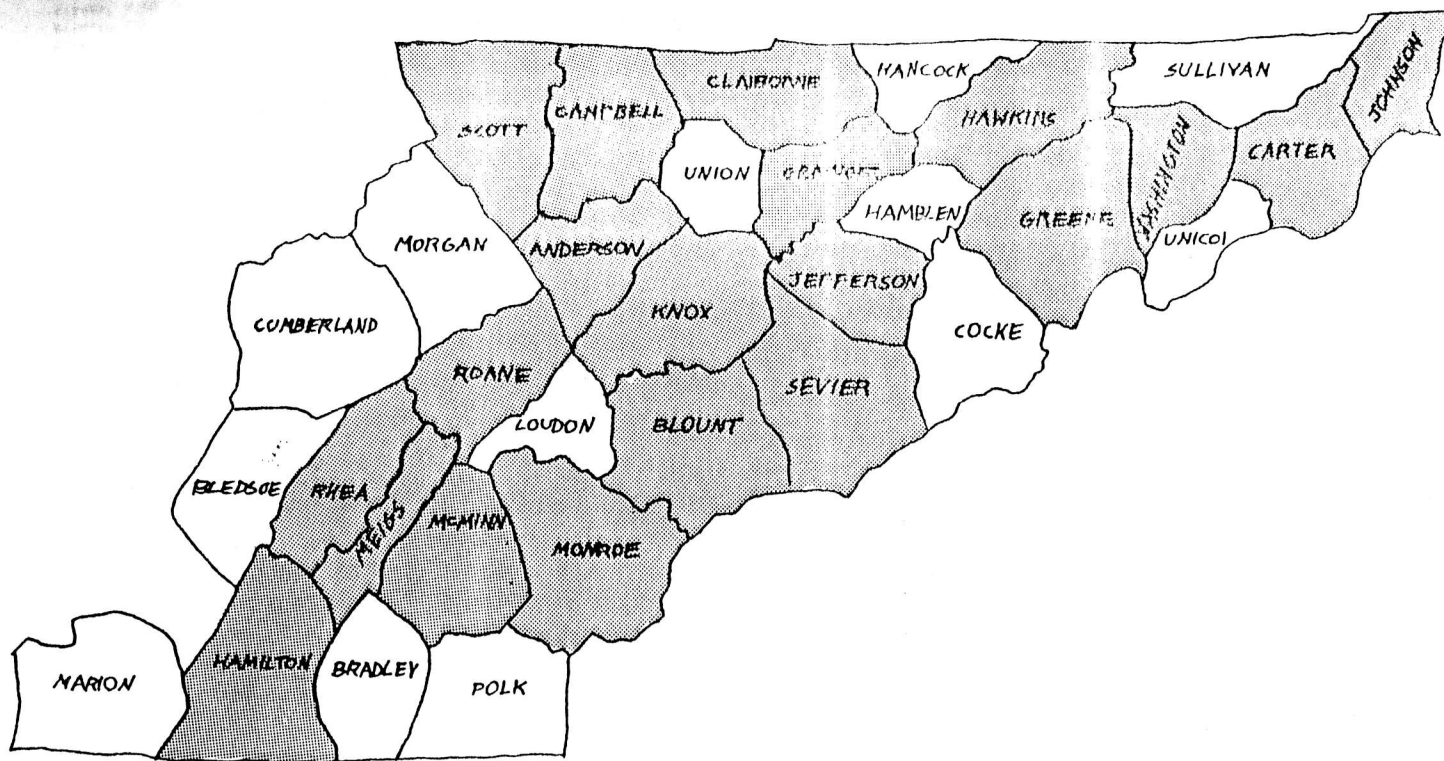

COUNTY SYMBOLS, COUNTIES, YEARS REPRESENTED

A	Anderson	1838-1882	Jo	Johnson	1838-1880
Bo	Blount	1795-1865	K	Knox	1792-1865
C	Campbell	1838-1881	Mc	McMinn	1820-1870
Ct	Carter	1796-1876	Me	Meigs	1838-1865
Cl	Claiborne	1838-1868	Mo	Monroe	1838-1870
Gr	Grainger	1796-1866	R	Rhea	1808-1861
Ge	Greene	1783-1868	Ro	Roane	1801-1875
H	Hamilton	1857-1863	S	Scott	1854-1880
Hw	Hawkins	1789-1865	Se	Sevier	1856-1873
Je	Jefferson	1792-1870	Wa	Washington	1780-1870

Looks like Mary was written & then scratched out.

State of Tennessee, Granger County.

Know all Men by these Presents, That Leary Clark  
and ~~Mary~~ Matilda Wolfenbarger and held and firmly bound unto the  
State of Tennessee, in the sum of Twenty Hundred and Fifty Dollars, to the said on  
condition that he no lawful cause be present in Marriage from being solemnized in the  
County of Granger between Leary Clark  
and Matilda Wolfenbarger  
Witness our hands and seals, this 13th day of February  
A. D., 1858.

Leary Clark SEAL  
B. Brunson SEAL

Knabe & Broder, Printers, Knoxville.

State of Tennessee, Granger County.

To any regular Minister of the Gospel having the care of souls, or any Judge or  
Justice of the Peace for said County, - Erecting:  
I, James K. Manally Clerk of the County Court for the  
County of Granger do hereby, by virtue of the power in me vested  
by law, do license you, as either of you, to celebrate the Rites of Matrimony between  
Leary Clark and Matilda Wolfenbarger  
by uniting them together as Husband and Wife.  
Given at Office in Bullhead, the 13th day of February  
1858, and of American Independence the 82nd

Feb 13 1858. This day the above couple were  
joined together as Husband and Wife by me. B. Brunson S. P.

FROM GAIL GARDNER: ALEXANDRIA, VA

"	258	Weber, Johannes, Elisabetha Steiner, Union, 5 Jun 1804.
"	"	Mack, Wilhelm, Barbara Driebel, Aisace, 6 Jun 1804.
"	"	Stilly, Paul, Catharina Fix, Cumru, 11 Jun 1804.
"	"	Dieter, Joh., Catharina Leyan, Ex., 18 Jun 1804.
"	"	Hemlich, Joseph, Margaretha Werner, Cumru, 1 Jul 1804.
"	"	Bab, Samuel, Maria Marx, Aisace, 8 Jul 1804.
"	"	Neun, Daniel, Maria Gehrling, Oley, 22 Jul 1804.
"	"	Burckhart, Philipp, Barbara Wagner, Aisace, 23 Jul 1804.
"	"	Narbeck, Wilhelm, Maria Röhner, Read., 23 Jul 1804.
"	"	Birgemann, Jost, Catharina Robert, R.M., 31 Jul 1804.
"	"	Sedele, Johannes, Henriette Lottlor, Read., 5 Aug 1804.
"	"	Haas, Peter, Susanna Clemens, Read., 5 Aug 1804.
"	"	Bard, Michael, Susanna Strunck, Coca., 5 Aug 1804.
"	"	Hotmeister, Georg, Elisabetha Gred, Ex., 11 Aug 1804.
"	"	Werner, Andreas, Catharina Jacksen, Cumru, 12 Aug 1804.
"	"	Bruner, Abraham, Anna Maria Gutmann, Read., 12 Aug 1804.
"	"	Bux, Joh., Catharina Straud, Bern, 13 Aug 1804.
"	"	259
"	"	Staud, Jacob, Elisabetha Sämann, Bern, 13 Aug 1804.
"	"	Beckle, Johannes, Pecci (Becky) Schwim, Cumru, 16 Aug 1804.
"	"	Platt, Jeremias, Maria Klee, Bern, 19 Aug 1804.
"	"	Schäfer, Wilhelm, Catharina Michel, Heid., 19 Aug 1804.
"	"	Crick, Johannes, Magdalena Hornberger, Coca., 19 Aug 1804.
"	"	Windbigler, Philipp, Elisabetha Klausner, Oley, 28 Aug 1804.
"	"	Wollinger, Heinrich, Susanna Faust, Cumru, 2 Sep 1804.
"	"	Schneider, Georg, Elisabetha Gungler, M.C., 8 Sep 1804.
"	"	Leinbach, Johannes, Susanna Lerch, Oley, 16 Sep 1804.
"	"	Dieter, Jacob, Maria Kehlhof, Ex., 23 Sep 1804.
"	"	Ulrich, Johannes, Anna Maria Bentlinger, Cumru, 9 Oct 1804.
"	"	Haup, Jacob, Magdalena Dieter, Ex., 14 Oct 1804.
"	"	Freyberger, Daniel, Catharina Fromm, Bern, 14 Oct 1804.
"	"	Bossler, Georg, Catharina Schomm, Ex., 21 Oct 1804.
"	"	Kaufmann, David, Elisabetha Beck, Oley, 24 Oct 1804.
"	"	Hassler, Heinrich, Elisabetha Finck, Amity, 27 Oct 1804.
"	"	Fischer, Michael, Sarah Gerber, Heid., 27 Oct 1804.
"	"	Dotterer, Johannes, Susanna Gehret, Aisace, 27 Oct 1804.
"	"	Wolles, Samuel, Margaretha Reilmeyer, Read., 28 Oct 1804.
"	"	Strunck, Jacob, Catharina Dieter, Ex., 1 Nov 1804.
"	"	Leinbach, Daniel, Catharina Hartlein, Oley, 4 Nov 1804.
"	"	Rupert, Johannes, Susanna Herb, Hock., 6 Nov 1804.
"	"	Buhler, Samuel, Magdalena Scheidly, Read., 13 Nov 1804.
"	"	Klee, Nicolaus, Maria Dechter, Aisace, 18 Nov 1804.
"	"	Gebhart, Jacob, Catharine Löscher, Cumru, 27 Nov 1804.
"	"	Mengel, Adam, Justina Witmann, Car., 27 Nov 1804.
"	"	Groh, David, Charlotta Herb, Rock., 11 Dec 1804.
"	"	Meyer, Philipp, Magdalena Billmann, M.C., 14 Dec 1804.
"	"	Herrmann, Abraham, Catharina Dupre, Read., 14 Dec 1804.
"	"	Hornberger, Adam, Elisabetha Feuerstein, Coca., 18 Dec 1804.
"	"	260
"	"	Jotter, David, Catharina Hoch, Oley, 8 Jan 1805.
"	"	Bonn, Jacob, Elisabetha Frey, Doug., 23 Jan 1805.
"	"	Reisner, James, Catharina Bleiler, Ex., 29 Jan 1805.
"	"	Philips, Daniel, Catharina Klausner, Oley, 27 Jan 1805.
"	"	Lauter, Peter, Elisabetha Adam, Read., 2 Feb 1805.
"	"	Wumer, Johannes, Elisabetha Segner, Amity, 5 Feb 1805.
"	"	Resch, Johannes, Sophia Löwenberger, Win., 6 Feb 1805.
"	"	Guth, Peter, Magdalena Spohn, Cumru, 17 Feb 1805.
"	"	Feuer, Wilhelm, Margaretha Jacob, Heid., 17 Feb 1805.
"	"	Glicker, Johannes, Barbara Freymeyer, Bern, 17 Feb 1805.
"	"	Hofman, Wilhelm, Elisabetha Renschner, Oley, 23 Feb 1805.
"	"	Kaub, Jacob, Deborah Bertmann, Oley, 24 Feb 1805.
"	"	Meyer, Jacob, Catharina Holder, Rob., 5 Mar 1805.
"	"	Fries, Johannes, Catharina Wicklein, Rob., 5 Mar 1805.
"	"	Ax, Jacob, Elisabetha Schäfer, Rob., 12 Mar 1805.
"	"	260
"	"	Lied, Peter, Maria Mekendle, Coca., 19 Mar 1805.
"	"	Hoch, Johannes, Elisabetha Kind, M.C., 24 Mar 1805.
"	"	Hatton, Michael, Margaretha Zinn, Coca., 26 Mar 1805.
"	"	Hess, Heinrich, Barbara Löscher, Oley, 26 Mar 1805.
"	"	Lang, Philipp, Anna Maria Hüberer, Bern, 2 Apr 1805.
"	"	Keck, Andreas, Susanna Schütz, Salzbürg, B., 17 Apr 1805.
"	"	Zinn, Jacob, Catharina Gmüler, Coca., 23 Apr 1805.
"	"	Strunck, Georg, Anna Maria Peud, Cumru, 28 Apr 1805.
"	"	Braun, Daniel, Hannah Weithner, Oley, 30 Apr 1805.
"	"	Kap, Andreas, Elisabetha Müller, Tul., 28 Apr 1805.
"	"	Lutz, Adam, Catharina Glautzer, Cumru, 30 Apr 1805.
"	"	Maurer, Isaac, Margaretha Bohn, Ex., 5 May 1805.
"	"	261
"	"	Hein, Jacob, Elisabetha Knauts, Ex., 7 May 1805.
"	"	Dieter, Johannes, Leah Bayer, Ex., 3 Jun 1805.
"	"	Pannebecker, Peter, Elisabetha Stewleton, Oley, 4 Jun 1805.
"	"	Mensch, Abraham, Hannah Jotter, Dist., 4 Jun 1805.
"	"	Ristenbadd, Hermannus, Catharina Henderson, Bern, 12 Jun 1805.
"	"	Katzmeyer, Peter, Barbara Gax, Aisace, 16 Jun 1805.
"	"	Klein, Heinrich, Christina Wehnelmer, Tul., 23 Jun 1805.
"	"	Christ, Jacob, Hannah Planinir, Ex., 25 Jun 1805.
"	"	Wimmer, Adam, Catharina Ziegler, Bern, 2 Jul 1805.
"	"	Hahn, Benjamin, Elisabetha Hahn, Heid., 14 Jul 1805.
"	"	Reinhold, Heinrich, Susanna Conrad, Coca., 19 Jul 1805.
"	"	Drostel, Wilhelm, Maria Cerwe, Brec., 19 Jul 1805.
"	"	Jotter, Johannes, Frany Rickenach, Bern, 20 Jul 1805.
"	"	Nef, Samuel, Barbara Crick, Cumru, 21 Jul 1805.
"	"	Colter, Samuel, Elisabetha Bauer, Ex., 21 Jul 1805.
"	"	Hertzler, Johannes, Catharina Jotter, Bern, 28 Jul 1805.
"	"	Lasch, Johannes, Elisabetha Fischer, Heid., 4 Aug 1805.
"	"	Staud Matthias, Sarah Geis, Bern, 5 Aug 1805.
"	"	Miller, Georg, Catharina Gölzinger, Coca., 5 Aug 1805.
"	"	Hornberger, Johannes, Leah Rein, Cumru, 11 Aug 1805.
"	"	Heifer, David, Rebecca Schärer, Heid., 11 Aug 1805.
"	"	Rothermel, Leonard, Catharina Bernd, M.C., 12 Aug 1805.
"	"	Keller, Jacob, Magdalena Ollinger, R.M., 13 Aug 1805.
"	"	Klein, David, Catharina Ludwig, Amity, 13 Aug 1805.
"	"	Epelle, Conrad, Juliana Bruschy, Amity, 25 Aug 1805.
"	"	Materi, Samuel, Catharina Dieterich, Read., 25 Aug 1805.
"	"	Mohn, Ludwig, Elisabetha Dretzl, Coca., 27 Aug 1805.
"	"	Blankenbuhler, Joh. Georg, Elisabetha Stein, Read., 6 Sep 1805.
"	"	262
"	"	Sens, Johannes, Margaretha Udens, Car., 22 Sep 1805.
"	"	Münch, Leonhard, Susanna Manns, Heid., 1 Oct 1805.
"	"	Steil, Georg, Magdalena Mohn, Cumru, 8 Oct 1805.
"	"	Texter (*?), Martin, Catharina Bergmann, Heid., 8 Oct 1805.
"	"	Poltz, Abraham, Susanna Bausch, Earl, L., 15 Oct 1805.
"	"	Schlott, Johannes, Eya Jung, Coca., 15 Oct 1805.
"	"	Berthle, ----, married 19 Jun 1805 by Pauli.
"	"	Hübener, Bernhard, Barbara Lay, Heid., 15 Oct 1805.
"	"	Werheim, Philipp, Christina Heimbach, Heid., no county, 21 Oct 1805.
"	"	Rothman, Johannes, Catharina Hoffart, Cumru, 21 Oct 1805.
"	"	Schauer, Adam, Margaretha Fittler, Heid., no county, 21 Oct 1805.
"	"	263
"	"	Meall, Wilhelm, Susanna Stilly, Heid., no co., 27 Oct 1805.
"	"	Remp, Benjamin, Barbara Drosel, Cumru, 28 Oct 1805.
"	"	Wist, Jacob, Catharina Hassler, Coca., 28 Oct 1805.
"	"	Diehm, Adam, Magdalena Beckle, Rock., 28 Oct 1805.
"	"	Machemer, Jacob, Hannah Zechman, Tul., no co., 28 Oct 1805.
"	"	Göbel, Heinrich, Catharina Hill, Oley, 5 Nov 1805.
"	"	Christein, Johannes, Catharina Reutmeyer, Read., 5 Nov 1805.
"	"	Diehl, Nicolaus, Maria Ritter, Read., 5 Nov 1805.
"	"	Poesig, Daniel, Catharina Rapp, Read., 10 Nov 1805.

MARRIAGES & MARRIAGE EVIDENCE IN PENNSYLVANIA GERMAN CHURCHES

HAMILTON UNION CHURCH, 1763-1830

	Parents	Child	Sponsors
14	Jacob George wf Maria Witttraut	Sarah b 15 Dec 1830, bp 6 Aug 1831	Jacob Stittler, Rebecca
"	Daniel Stein wf Sarah Oswald	John b 25 Jun, bp 21 Aug 1831	Peter Stein, Marg. Braun
"	Henry Mayer wf Marg. Magd. Leiby	Henry b 12 Jun, bp 21 Aug 1831	Isaac Lenhard wf Elizabeth Leiby
"	Ludwig Crecellius wf Carolina Frederika Hornbacher	Henry Carl Leopold b 11 Dec, bp 25 Dec 1831	Henry Sonntag, Barbara Kistler
15	Peter Stein wf Elizabeth Spohn	Nathan b 15 Jan, bp 4 Mar 1832	Peter Spohn wf Maria George

HAMILTON UNION CHURCH, 1763-1830

Formerly in Northampton County, now in Hamilton twm., Monroe Co.  
Part 4, Roll 132. First item on film. Copied 1936.

BAPTISMS

	Parents	Child	Sponsors
136	Benjamin Stroch wf Elisabeth Lechner	Juliana b 11 Apr 1819, bp 24 Sep 1819	Peter Heller wf Elisabeth Binder
"	Daniel Speifgel wf Christine Lorenz	Elisabeth b 8 Jul 1819, bp 24 Oct 1819	Joseph Lorenz, Elisabeth Kern, both sing.
137	Johannes Gauer wf Elisabeth Busskirch	Daniel b 16 Jul 1818, bp 27 Dec 1818 at home by Rev. Rupert	Georg Buskirk wf Elisabeth Werkhauser
"	Levi Gottreit wf Catharina Jetter	Peter b 20 Dec 1819, bp 13 Feb 1820	Peter Mezger, Lydia Vettermann, both sing.
138	Christian Kaiser wf Christina Meerwein	Elisabetha b 5 Jan 1820, bp 17 Feb 1820	Phillip Lessig wf Elisabeth Meckes
"	Henrich Eyer wf Elisabeth Rothrock	Anna Catharina b 26 Jan 1820, bp 12 May 1820	David Heller, Catharina Allgert
"	John Kunkel wf Rebecca Hughes	Johann Georg b 19 Oct 1819, bp 31 Mar 1820	M. Phillip Vettermann, Sara

	Parents	Child	Sponsors
138	Leonhard Andre wf Jane Ross	Carl b 10 Dec 1819, bp 9 Apr 1820	Abraham Schlecht wf Elisabeth Uanagst
"	William Huston wf Elisabeth Werner	Marie b 6 Oct 1819, bp 7 May 1820	Jacob Strauss, Catharina
139	Anton Heller wf Sara Vettermann	Anna Lydia b 14 Mar 1820, bp 7 May 1820	Abraham Vettermann, Lydia Heller, both sing.
"	Johannes Metzger wf Anna Lorenz	Susanna b 22 Dec 1819, bp 7 May 1820	Georg Metzger wf Catharina Heller
"	Carl Hay wf Maria Darrand	Melchior b 25 Dec 1819, bp 9 Apr 1820	J. A. Eyer
"	John Shaw wf Catharina Butz	Lydia Anna b 29 Feb 1820, bp 22 May 1820	Georg Keller, Lydia Vettermann
"	Johann Jung wf Susanna Schafier	Melchior b 8 Aug 1817, bp 8 Jun 1820	Peter Butz wf Anna Maria Schneider
"	Abraham Miller wf Anna Maria Korn	Carl b 1 Apr 1820, bp 23 Jun 1820	Johann Williams wf Catharina Scheible
140	Henrich Stroch wf Susanna Baddy	Anna b 26 Apr 1820, bp 1 Jul 1820	Benjamin Stroch wf Elisabeth Lechner
"	Jacob Remmel wf Maria Lessig	Sabina b 14 Mar 1820, bp 2 Jul 1820	Phillip Lessig wf Elisabeth Meckes
"	Samuel Paul wf Elisabeth Wagener	Catharina b 6 Dec 1819, bp 23 Jul 1820	John Jones wf Christina Sterner
"	Salomon Grauner wf Maria Friedrich	Margaretha b 15 Mar 1820, bp 20 Aug 1820	Balthaser Vettermann wf Margareth Hauser
"	Andreas Van Buskirk, Anna	Jacob b 24 Feb 1817,	Moses Van Buskirk wf Margr. Stern
"	Henrich Walter, Catharina	Michael b 5 Oct 1813, bp 1 Jul 1820	Georg Gauer wf Barbara Conrad
141	Melchior Kienz wf Christina Fleit	Maria Anna b 16 Dec 1819, bp 20 Aug 1820	Georg Gauer wf Louisa Conrad
"	Jonas Gottreit wf Maria Jetter	Adam b 11 Aug 1820, bp 22 Oct 1820	Jacob Wolfanger wf Barbara Eyer
"	Robert Schuerly wf Hanna Hauser	Carolina b 16 Sep 1820, bp 22 Oct 1820	Abraham Mersch wf Catharina Metzger

- 55 Lingel, Jacob, Elizabeth Bare, W.H., no co. given, 1 Oct 1811, wit; Jacob Bare etc.  
 " Bretz, Jacob, Elizabeth Hahn, Fair., 24 Oct 1811, wit;  
 " Frederick Wolfersberger etc.  
 " Schmyser, Philip, York twm., Susanna Hoyer, Harr.,  
 " 24 Oct 1811, wit; George Hoyer etc.  
 " Brandt, Abraham, Maria Groff, Derry twm., 5 Nov 1811, wit;  
 " Lt. Stansbury, Mrs. Benizer etc.  
 " Murrey, James, Maria Mitchell, Swat., 5 Nov 1811, wit;  
 " J. McFarland, John Schoch etc.  
 " Ruppert, George, Midd., Catherine Miller, E.P., 7 Nov 1811,  
 " wit; Jacob Miller.  
 " Rupp, Christian, Catherine Schultz, Swat., 21 Nov 1811, wit;  
 " Jacob Schultz etc.  
 " Wiestling, John, Sarah Youse, Harr., 24 Dec 1811, wit;  
 " George Youse.  
 " Jennings, David, Wallert King, W.H., 1 Jan 1812, wit;  
 " Archy Jennings, colored people.  
 " Bauer, John, Anna Hocker, Humm., 7 Jan 1812, wit; Adam Hocker.  
 " Forney, David, Adams Co., Elizabeth Zinn, Harr., 23 Jan 1812,  
 " wit; John Zinn, Thomas Schreiber etc.  
 " 56 Waggoner, Daniel, Maria Barbara Bobb, L.P., 4 Feb 1812, wit;  
 " Mrs. Clark, Mrs. E. C. Gloninger.  
 " McFaden, Alexander, Elizabeth Schoop, L.P., 6 Feb 1812,  
 " wit; Mrs. Gloninger.  
 " Nissley, John, Elizabeth Rupp, Swat., 18 Feb 1812, wit;  
 " Col. George Zeigler.  
 " McMullan, John, Elizabeth Schoch, Harr., 3 Mar 1812, wit;  
 " John Schoch Esq.  
 " Beck, Conrad, Barbara Leider, L.P., 10 Mar 1812.  
 " Frantz, Michael, Elizabeth Neidig, Swat., 19 Mar 1812, wit;  
 " Joseph Geiger, Mrs. Zeigler etc.  
 " Seider, Henry, Barbara Herauff, L.P., 19 Mar 1812, wit;  
 " Ludwig Herauff etc.  
 " Weitzel, George, Barbara Conrad, L.P., 24 Mar 1812, wit;  
 " Mary R. Hanna etc.  
 " Gass, Jacob, Hem., Maria Eshelman, Swat., 31 Mar 1812, wit;  
 " Jacob Fridley etc.  
 " Gaul, Philip, Catherine Eberhard, L.P., 31 Mar 1812, wit;  
 " Caroline E. Hanna etc.  
 " Kerns, John, Elizabeth Martin, E.P., 2 Apr 1812, wit;  
 " Mrs. Gloninger.  
 " Swift, Joseph, Elizabeth Bucher, Harr., 5 Apr 1812, wit;  
 " Jacob Bucher Esq.  
 " Schneider, Bastian, Elizabeth Young, Harr., 9 Apr 1812, wit;  
 " Samuel Himmelreich.  
 " Cassel, Frederick, L.P., Anna Maria Fischer, Swat.,  
 " 14 Apr 1812, wit; John Schoch Esq.  
 " Fleck, John, Elizabeth Gerbering, Harr., 19 Apr 1812, wit;  
 " Mrs. Hickendon etc.  
 " 57 Zimmerman, Adam, Harr., Catherine Orth, L.P., 10 May 1812,  
 " wit; Francis Becker etc.  
 " Kaufman, Christian, Elizabeth Bay, E.P., 12 May 1812, wit;  
 " Philip Youse etc.  
 " Cassel, Jacob, Salome Huen, L.P., 12 May 1812, wit; Wm. Huen.  
 " Walker, Thomas, wid'r, Maria Rutherford nee Schultz, Harr.,  
 " 12 May 1812, wit; Jacob Schultz Jr.  
 " Schellgott, Ezekiel, Maria McQuick, Harr., 14 May 1812, wit;  
 " Susanna Baeder etc.  
 " Martin, John, Catherine Walls, Harr., 17 May 1812, wit;  
 " Robert Johnston etc.  
 " Seides, William, Phila., Catherine Vondersmith, Harr.,  
 " 18 May 1812, wit; John McMullan, John Lyne etc.

- 57 Schmidt, Daniel, Don., Margaret Beinbauer, Derry twm.,  
 " 19 May 1812, wit; Beinbauer family.  
 " Moll, Henry, Nancy Ruppely, E.P., 26 May 1812, wit;  
 " Michael Ruppely etc.  
 " Schuller, Joel, Sarah Lutz, Fair., 2 Jun 1812, wit; Jackson  
 " Watson.  
 " Officer, Alexander, Sarah Schoch, Harr., 4 Jun 1812, wit;  
 " John Schoch Esq.  
 " Michael, Elias, Maria Miller, L.P., 11 Jun 1812, wit;  
 " Mrs. Gloninger.  
 " Horstig, Conrad, Palmyra, Catherine Zimmerman, Lon.,  
 " 11 Jun 1812.  
 " Schneider, John, Lon., Sarah Huffnagel, W.H., 11 Jun 1812.  
 " Huber, John, Margaret Wolff, Swat., 11 Jun 1812, wit;  
 " Elizabeth Owens.  
 " 58 Emmerich, Anthony, Elizabeth Allison, Swat., 16 Jun 1812,  
 " wit; Frederick Beissel.  
 " Brobst, John, Rebecca Jones, Midd., 18 Jun 1812, wit;  
 " George Buehler etc.  
 " Boyer, Isaac, Mary Carr, E.P., 18 Jun 1812, wit;  
 " Mrs. Gloninger.  
 " Staut, Bartholomew, Maria Alberty, L.P., 21 Jun 1812, wit;  
 " Mrs. Fahnestock etc.  
 " Long, Isaac, Swat., Elizabeth Nissley, Derry twm., 23 Jun 1812,  
 " wit; Philip Youse.  
 " Ludwig, John, Hal., Maria Doebler, Harr., 28 Jun 1812, wit;  
 " David Doebler etc.  
 " Carothers, John, Maria Wain, Harr., 30 Jun 1812, wit;  
 " Col. Jacob Wain etc.  
 " Beissel, David, Susanna Bader, Harr., 23 Jul 1812, wit;  
 " Henry Bader Esq.  
 " Lingel, David, Harr., Sarah Lichty, Swat., 28 Jul 1812, wit;  
 " Peter Leineweber Esq.  
 " Schmidt, Peter, Derry twm., Esther Updegroff, W.H., 4 Aug 1812,  
 " wit; Michael Schmidt etc.  
 " Weber, Peter, Catherine Schupp, L.P., 9 Aug 1812, wit;  
 " Mrs. Gloninger.  
 " Musser, John, Barbara Reist, Swat., 11 Aug 1812, wit;  
 " Mrs. Gloninger.  
 " Hell, Abraham, Barbara Hess, Fair., 25 Aug 1812, wit;  
 " John Planch etc.  
 " Becker, Daniel, wid Magdalene Strack nee Freymoyer, Hal.,  
 " 31 Aug 1812, wit; John Gloninger Esq.  
 " Austler, John, Anna Gordon, Harr., 20 Sep 1812, wit;  
 " Mrs. Butcher.  
 " 59 Huscha, William, Adamstown, Lanc., Catherine Kolb, E.H.,  
 " 22 Sep 1812, wit; Mrs. Clark.  
 " Zettelmoeyer, Jonathan, Catherine Garland, Harr., 24 Sep 1812,  
 " wit; John Bigler.  
 " Ruppely, George, Harr., Maria Handschu, L.P., 27 Sep 1812,  
 " wit; Mrs. Gloninger.  
 " Gehr, David, Eva Katemoyer, Allen., 29 Sep 1812, wit;  
 " George Gehr.  
 " Schweigart, George, Elizabeth Simms, Don., 29 Sep 1812,  
 " wit; Ludwig Kobach etc.  
 " Eisenbeiss, Martin, E.P., Sarah Witmoyer, Allen., 1 Oct 1812.  
 " Steiner, Christian, Christine Kauffman, Derry twm.,  
 " 6 Oct 1812, wit; John Landis etc.  
 " Waggoner, John, Maria Derr, E.P., 8 Oct 1812, wit;  
 " Michael Derr etc.  
 " Miller, Daniel, Charlotte Wommeldorff, E.P., 13 Oct 1812,  
 " wit; Mrs. Maria Ruppely.  
 " Kettering, Michael, Lon., Magdalene Wissaur, Derry twm.,  
 " 27 Oct 1812, wit; Abraham Weltmer.

MARRIAGES & MARRIAGE EVIDENCE IN PENNSYLVANIA GERMAN CHURCHES

- 59 Metzger, Jonas, Veronica Kauffman, Midd., 8 Nov 1812, wit;  
Daniel Ehresman etc.
- " Neidig, John, E.P., Catherine Conrad, Harr., 14 Nov 1812,  
wit; George Roberts etc.
- " Fischer, George, Maria Cassel, L.P., 24 Nov 1812, wit;  
Mrs. Schoch etc.
- " Lingel, Thomas, Elizabeth Hetrich, W.H., no co., 24 Nov 1812,  
Thomas Brown etc.
- " Fulton, John, Jane Gallaspey, Allen., 26 Nov 1812, wit;  
David Patton etc.
- 60 Riem William, wid Margaret Boyer, Harr., 26 Nov 1812, wit;  
Maria Zeigler etc.
- " Geistweit, Samuel, Susanna Katzemoyer, Swat., 1 Dec 1812,  
wit; Elijah C. Gloninger.
- " Steiner, Christian, Elizabeth Shade, E.P., 2 Dec 1812, wit;  
Fred. Wolfersberger.
- " Ebersole, John, Nancy Horner, W.H., no co., 10 Dec 1812,  
wit; Adam Kober.
- " Herausff, Peter, wid Barbara Cassel, L.P., 10 Dec 1812, wit;  
John Gloninger Esq.
- " Boyer, George, Maria Huber, Harr., 10 Dec 1812, wit;  
Henry Baeder etc.
- " Bear, Jacob, W.H., Magdalene Schupp, L.P., 22 Dec 1812, wit;  
Mrs. Gloninger.
- " Simpson, James, Swat., wid Maria Peters nee Ott, Harr.,  
22 Dec 1812, wit; Daniel Bradley etc.
- " Ackerman, Paul, Barbara Dougherty, E.P., 24 Dec 1812, wit;  
Michael Derr.
- " Derr, Michael, Elizabeth Bretz, Allen., 24 Dec 1812, wit;  
Paul Ackerman, Wm. Murray etc.
- " Groff, Henry, Catherine Ganss, L.P., 31 Dec 1812, wit;  
Jacob Planck etc.
- " Ramsey, Thomas, Humm., Elizabeth Kelker, Lebanon, 3 Jan 1813,  
wit; Jacob Grunewalt etc.
- " Wolf, Jacob, Peggy Clark, Harr., 16 Jan 1813, wit;  
Mrs. Graeff, Mrs. Gloninger.
- " Fox, George, Humm., Elizabeth Eschenauer, Swat., 21 Jan 1813,  
wit; John Fox etc.
- " Busch, George, Maria Kerns, Jonestown, 1 Feb 1813, wit;  
Valentine Shaufler Esq. etc.
- 61 Kelly, Lewis, Rebecca Mars, Harr., 2 Feb 1813, wit;  
Maria Marshall etc.
- " Schupp, Daniel, Maria Staller, L.P., 5 Feb 1813 wit;  
Mr. Diller etc.
- " Murray, Edward, Christine Youngblood, Harr., 4 Mar 1813,  
wit; John Youngblood etc.
- " Kremer, George, War., Elizabeth Gehr, Allen., 16 Mar 1813,  
wit; John Gehr etc.
- " Klein, Jacob, Elizabeth Taylor, M.P., 30 Mar 1813, wit;  
Mrs. Gloninger.
- " Ramberger, John, Maria Black, E.P., 30 Mar 1813, wit;  
Elizabeth Black, Amelia Snyder etc.
- " Deckert, Henry, Humm., Maria Zeider, L.P., 30 Mar 1813,  
wit; Christopher Ernst etc.
- " Murray, James, Margaret Rodgers, W.H., no co., 13 Apr 1813,  
wit; Mrs. Buck etc.
- " Duey, Jacob, Derry tw., Elizabeth Ramsey, Humm., 15 Apr 1813,  
wit; Thomas Ramsey etc.
- " Reese, Jonathan, Harr., Maria Kimmel, E.P., 15 Apr 1813,  
wit; John McCartney etc.
- " Leib, Daniel, Swat., Elizabeth Welker, Derry tw., 27 Apr 1813,  
wit; Mrs. Welker etc.

SALEM REFORMED CHURCH, 1788-1842

- 61 Peiffer, Henry, Lebanon, Maria Landes, Swat., 27 Apr 1813,  
wit; David Peiffer etc.
- " Lingel, John, Barbara Lescher, L.P., 11 May 1813, wit;  
David Lingel etc.
- " Elder, Thomas Esq., Harr., Elizabeth Jones, L.P., 30 May 1813,  
wit; John Howard, Mrs. Jones etc.
- " Knauff, John, Sarah Long, Hal., 1 Jun 1813, wit;  
John Schweigart etc.
- 62 McKee, Henry, wid Eva Rudy, W.H., no co., 10 Jun 1813, wit;  
Hugh McCabe etc.
- " Scherg, Jacob, Catherine Noecker, Lisborn, Allen., 15 Jun 1813.  
Reiber, Jacob, Catherine Neilman, Allen., 24 Jun 1813, wit;  
Peter Bachman etc.
- " Loxley, Joseph, E.H., Barbara Cassel, W.H., 29 Jun 1813,  
wit; John Cassel, Peter Rauch etc.
- " Baets, Henry, Susanna Daeger, L.P., 4 Aug 1813, wit;  
John Ferguson etc.
- " Miller, Peter, Elizabeth Kerns, E.P., 12 Aug 1813, wit;  
Henry Kerns etc.
- " Singer, Conrad, Derry tw., Catharine Gaul, Swat., 15 Aug 1813,  
wit; John Gaul.
- " Bachman, Jacob, Buffalo tw., Cumb., Maria Ober, Hal.,  
17 Aug 1813, wit; Christian Ober etc.
- " Brintzer, John, Maria Koerper, Derry tw., 17 Aug 1813, wit;  
John Loebenstein, Phil. Young.
- " Gibson, William, Shrew., Maria Balschbach, W.H., 17 Aug 1813,  
wit; Philip Youse, Geo. Balschbach etc.
- " Schupp, Daniel, Elizabeth Reitzel, Derry tw., 17 Aug 1813.  
Goodman, Jonas, Midd., Maria Fertig, Rye tw., Cumb.,  
10 Sep 1813, wit; Rev. Albert Helffenstein.
- " Reist, Peter, Anna Messer, Swat., 14 Sep 1813, wit;  
Amelia Snyder.
- " Deemer, John, L.P., Maria Rhoades, Harr., 10 Oct 1813, wit;  
Maria Zeigler etc.
- " Shallenberger, Henry, Magdalene Miller, E.H., no co.,  
14 Oct 1813, wit; Miss Amalia Snyder etc.
- 63 Steahly, Martin, Margaret Sheffy, Harr., 23 Oct 1813, wit;  
John Lyne, John Steahley etc.
- " Redebach, Peter, Elizabeth Miller, W.H., no co., 26 Nov 1813,  
wit; Jacob B. Weidman Esq.
- " Ensminger, John, Ann., Anna Dohner, Lebanon tw., 16 Jan 1814,  
wit; John Dohner.
- MARRIAGES BY REV. F. RAHAUSER
- 63 Eckman, Martin, Lanc., Catherine Kunckel, McClaysburg, Daup.,  
16 Apr 1816.
- " Miller, Henry, Leb., Elizabeth Witzel, Daup., 18 Apr 1816.  
Mayer, Henry, Elizabeth Kerr 25 Apr 1816, both of Harr.
- " Shupp, John, Susquehanna Co., Esther Schell, L.P., 7 May 1816.  
Hoselbach, John, Magdalene Young 9 May 1816, both of Harr.
- " Funck, Jacob, Lanc., Catharine Bloucher, York Co., 21 May 1816.  
Peters, John, Sarah Gettys 26 May 1816, both of Harr.
- " Hefelfinger, John, Christine Cassel 28 May 1816, both of Harr.  
Leiburn, William, Susanna Howard 14 Jul 1816, both of Harr.
- " Rose, Harvey, E.P., Hannah Rees, Cumb., 8 Aug 1816.  
Goodman, Henry, Harr., Elizabeth Brindel, Cumb., 15 Aug 1816.  
Bollinger, Abraham, Mary Richardson Jones, Cumb., 10 Sep 1816.  
Simmons, Joseph, Barbara Stucky, Daup., 12 Sep 1816.  
Niederaur, Philip, W.H., Anna Richard, Daup., 17 Sep 1816.  
Stall, Daniel, Harr., Eve Newman 22 Sep 1816.  
Mayer, John, Catherine Peters, Harr., 26 Sep 1816.  
Bahr, Nicholas, E.P., Catherine Bayer 3 Oct 1816.

277 Lichty, Jacob, Lydia Zinn -- Sep 1818.  
 " Well, Daniel, Margaret Mueller 20 Sep 1818.  
 " Herner, George, Sarah Binkley 20 Sep 1818.  
 " Reilly, William, Sally Vallentin 27 Sep 1818.  
 " Weiser, Solomon, Susanna Zerwe -- Sep 1818.  
 " Lentz, Emmanuel, Salome Ather -- Dec 1818.  
 " 278 Good, Edward, Eliza Anspach 20 Dec 1818.  
 " Knoll, George, Maria Kaucher 25 Dec 1818.  
 " Schwartz, John, Sally Wayne -- Dec 1818.  
 " Huber, George, Catharine Antes 29 Dec 1818.  
 " Wolf, Christian, Margaret Litsch -- Dec 1818.  
 " Ulrich, Christian, Anna Maria Hautz 29 Dec 1818.  
 " Pfeiffer, Jacob, Elizabeth Hammer -- Dec 1818.  
 " Jeger, Christian, Catharine Graff -----  
 " Spengler, Peter, Maria Michel -----  
 " Xander, George, Catharine Unger 3 Jan 1819.  
 " Bertels, John, Elizabeth Mayer 19 Jan 1819.  
 " Bortner, Daniel, Catharine Firman 26 Jan 1819.  
 " Gehret, John, Sarah Backenstos -- -- 1819.  
 " Bender, George, Catharine Kathermann 26 Jan 1819.  
 " Bannert, Albert, Eva Loser 2 Feb 1819.  
 " Roehrer, Thomas, Sarah Weiser 2 Feb 1819.  
 " Wenger, Jacob, Lydia Frantz 23 Feb 1819.  
 " Boeshor, Michael, Sarah Hahn 2 Mar 1819.  
 " Schumacher, John, Susanna Naefzinger -- Mar 1819.  
 " Keller, Joel, Elizabeth Heckmann 2 Mar 1819.  
 " Dubs, Jacob, Christine Schreckengast 2 Mar 1819.  
 " Schultz, George, Maria Wengert -----  
 " Oberdorff, John, Magdalene -----  
 " Kalbach, Daniel, Susanna Jeckel 28 Mar 1819.  
 " Huber, Henry, Magdalene Boeshor 11 Apr 1819.  
 " Mayer, Michael, Catharine Deck 11 Apr 1819.  
 " Beckly, Samuel, Nelly Koch 2 May 1819.  
 " Kessler, Henry, Eva Heimbach 27 Apr 1819.  
 " Trautmann, John, Catharine Scholl 1 May 1819.  
 " 279 Ulrich, George, Maria Graff 16 May 1819.  
 " Mayer, Jacob, Elizabeth Scholl 23 May 1819.  
 " Loss, George, Catharine Ritschert 12 Jun 1819.  
 " Simon, Henry, Elizabeth Graff 13 Jun 1819.  
 " Benedum, George, Sarah Geis 13 Jun 1819.  
 " Hehn, Michael, Elizabeth Wenrich 11 Jun 1819.  
 " Gramling, Benjamin, Catharine Baerr 19 Jul 1819.  
 " Rieth, John, Susanna Klatz 19 Jul 1819.  
 " Schnebley, Isaac, Catharine Scherck 19 Jul 1819.  
 " Noll, Jacob, Elizabeth Loser 8 Aug 1819.  
 " Klopp, Joseph, Christine Stein -----  
 " Wolfersberger, John, Margaret Trautmann -----  
 " Person, Samuel, Maria Saltzgeber -----  
 " Fidler, Abraham, Susannah Raller -----  
 " Heid, Henry, Barbara Braun -----  
 " Kurtz, Stephan, Susanna Rayer 12 Oct 1819.  
 " Klaus, Jacob, Elizabeth Diehl 16 May 1819.  
 " Luis, Julian, Catharine Wohleber -----  
 " Daub, Peter, Magdalene Diehl 7 Dec 1819.  
 " Rieth, Jacob, Elizabeth Bauer -----  
 " Mueller, Daniel, Maria Hehn -----  
 " Hess, Daniel, Eva Bamberger 2 Jan 1820.  
 " Holtzapfel, Abraham, Barbara Gebhart 26 Dec 1820.  
 " Wagner, Frederick, Magdalene Stoever 26 Dec 1820.  
 " Buchert, Henry, Christine Willo (\*) 26 Feb 1820.  
 " Law, William, Margaret Schaefer -----  
 " Schauffer, Valentine, Rebecca Schiffler -----  
 " Rieth, Michael, Leah Fischer -----

279 Schram, Michael, Susanna Schmidt -----  
 " Zeller, Peter, Maria Schmidt -----  
 " 280 Keller, John, Sarah Seibert ----- 1820.  
 " Mueller, Daniel, Elizabeth Peifer -- -- 1820.  
 " Daub, John, Catharine Bender ----- 1820.  
 " Salzer, Frederick, Maria Spengler -- -- 1820.  
 " Mayer, Peter, Catharine Aether -- -- 1820.  
 " Meiser, George, Sally Seibert 11 Apr 1820.  
 " Selser, John, Catharine Schaeffer 16 Jul 1820.  
 " Fessler, George, Elizabeth Forrey 23 Jul 1820.  
 " Seibert, Daniel, Catharine Lasch 21 Jul 1820.  
 " Klein, David, Elizabeth Jensch 28 May 1820.  
 " Beck, Conrad, Maria Anspach 28 May 1820.  
 " Aether, Henry, Magdalene Walborn 4 Jun 1820.  
 " Klein, John, Elizabeth Theis 1 Jun 1820.  
 " Kelchner, William, Magdalene Walter 3 Aug 1820.  
 " Braun, John, Elizabeth Noll 14 Nov 1820.  
 " Reber, John, Lydia Wenrich 4 Nov 1820.  
 " Katzmann, George, Salome Bader 25 Oct 1820.  
 " Schaefer, William, Susanna Fischer 2 Aug 1820.  
 " Fessler, Joseph, Catharine Fuchs 6 Aug 1820.  
 " Schertzer, John, Catharine Mueller 15 Oct 1820.  
 " Bayer, John, Rebecca Wenrich 27 Aug 1820.  
 " Peifer, Jacob, Elizabeth Schneider 10 Sep 1820.  
 " Aschpey, David, Elizabeth Zerfaff 24 Nov 1820.  
 " Ermetraut, Daniel, Susanna Schultz 10 Dec 1820.  
 " Kinser, George, Maria Seiler 17 Dec 1820.  
 " Glantz, Henry, Maria Glantz 17 Dec 1820.  
 " Zeller, Jonathan, Maria Winter 25 Dec 1820.  
 " Bamberger, John, Sarah Mees 25 Dec 1820.  
 " Theis, Michael, Catharine Noecker 25 Dec 1820.  
 " Stieby, Francis, Maria Marx 25 Dec 1820.  
 " Hoch, William, Catharine Held 14 Jan 1821.  
 " Mees, Michael, Christine Spengler 14 Jan 1821.  
 " Baumann, Henry, Sally Lichty 14 Jan 1821.  
 " Kroh, Henry, Maria Stauch 16 Jan 1821.  
 " Kroh, Henry, Maria Anspach 7 Jan 1821.  
 " Fasnacht, Martinus, Maria Weber 21 Jan 1821.  
 " Mueller, Jacob, Elizabeth Riehm 21 Jan 1821.  
 " Stieli, Isaac, Sarah Schaeffer 16 Jan 1821.  
 " Klett, Ludwig, Maria Teffner 24 Apr 1821.  
 " Zerbe, John, Barbara Heim 26 Apr 1821.  
 " Spengler, Peter, Eva Mueller 23 Apr 1821.  
 " Aertz, Jonathan, Maria Gass 31 Mar 1821.  
 " Etschperger, Peter, schoolteacher, Elizabeth Kunckelman 1 Apr 1821.  
 " Bertram, Peter, schoolteacher, Elizabeth Walborn 8 Apr 1821.  
 " Zeller, George, Martha Mueller 8 Apr 1821.  
 " Ingham, Samuel, Maria Zimmerman 28 Jan 1821.  
 " Kirschner, Peter, Sarah Kahlbach 31 May 1821.  
 " Schmidt, Daniel, Margaret Knoll 3 Jun 1821.  
 " Gackley, Henry, Elizabeth Dinger 27 Feb 1821.  
 " Moser, John, Sarah Schuetz 24 Mar 1821.  
 " Gasser, Daniel, Elizabeth Riegel 25 Mar 1821.  
 " Theis, John, Catharine Lein 25 Mar 1821.  
 " Hehn, Peter, Catharine Laux 11 Feb 1821.  
 " Wegner, William, Elizabeth Mueller 11 Feb 1821.  
 " Wegner, John, Elizabeth Miesi 27 Mar 1821.  
 " Ulrich, John, Elizabeth Fooser 6 May 1821.  
 " Bussler, Henry, Barbara Unger 8 May 1821.  
 " Schuetz, George, Catharine Meisser 5 Aug 1821.  
 " Robison, John, Elizabeth Straus 14 Nov 1821.  
 " Filbert, Daniel, Rebecca Silvius 10 Nov 1821.  
 " 282 Klausner, Abraham, Sarah Lantz 11 Nov 1821.

320 Yuengst, Cyrus, Lydia Boyer 29 Sep 1853.  
 " Wilhelm, William, Leventine Schneider 13 Oct 1853.  
 " Palm, David, Elizabeth Mutschler 22 Oct 1853.  
 " Giesy, Henry, Sarah Dissinger 23 Oct 1853.  
 " Gockley, Peter, Susanna Reinhold 25 Oct 1853.  
 " Klingler, Samuel, Amanda Boyer 27 Oct 1853.  
 " Hibschnan, John, Sarah Bamberger 3 Nov 1853.  
 " Strack, George, Sarah Diehl 15 Nov 1853.  
 " Lauser, Joseph S., Susanna Mace 20 Nov 1853.  
 " Etris, Elias, Elizabeth Wolf 8 Dec 1853.  
 " Knobel, Peter, Susanna Albert 10 Dec 1853.  
 " Barckholder, Samuel, Catharine Schnebly 15 Dec 1853.  
 " Zerbe, William H., Carolina Leitner 24 Dec 1853.  
 " Root, John, Catharine Haagi 3 Jan 1854.  
 " Gockley, Jacob, Eliza Zimmermann 19 Jan 1854.  
 " Lindemuth, George, Mrs. Lydia Dinges 23 Jan 1854.  
 " Schneider, David, Emilia Pfeifer 28 Jan 1854.  
 " Bixler, Henry, Sarah Jane McCarty 12 Feb 1854.  
 " Weirich, William, Magdalena Spittler 12 Feb 1854.  
 " Oxenreiter, William, Melinda Henrietta Boyer 12 Feb 1854.  
 " Klein, Adam, Lavina Derr 18 Feb 1854.  
 " Hocke, George, Sarah Mease 23 Feb 1854.  
 " Derr, Jost, Juliana Fuchs 11 Mar 1854.  
 " Kutz, Jeremiah, Elizabeth Fassnacht 23 Mar 1854.  
 " Jacoby, John, Elizabeth Burckholder 18 May 1854.  
 " Knoll, Israel T., Rebecca Stup 16 Jul 1854.  
 " Cox, William, Catharine Schneider 20 Jul 1854.  
 " Wagner, Daniel M., Maria Manbeck 19 Aug 1854.  
 " Ramberger, Daniel, Eliza Weber 19 Aug 1854.  
 " Kinzel, Jerome A., Elizabeth Rittel 24 Aug 1854.  
 " Kreitzer, Andrew, Sarah A. Groh 24 Aug 1854.  
 " Bretz, William, Elizabeth Youm (\*) 26 Aug 1854.  
 " Newman, John, Angeline Boyer 2 Sep 1854.  
 " Schnebly, William, Susanna Schneider 7 Sep 1854.  
 " Haas, Edward, Rebecca Maeck 30 Sep 1854.  
 " Wagner, Daniel, Rebecca Heffelfinger 8 Oct 1854.  
 " Brubacher, David, Sarah Krall 15 Oct 1854.  
 " Wagner, William, Susanna Heck 21 Oct 1854.  
 " Umbenacker, Romanus, Catharine Noll 28 Oct 1854.  
 " Juengst, John, Martha Royer 2 Nov 1854.  
 " Brubacher, Michael, Harriet Schmidt 5 Nov 1854.  
 " Juengst, Ephraim, Maria Bollinger 19 Nov 1854.  
 " Strohm, Israel, Ann Maria Grumben 26 Nov 1854.  
 " Saltzer, David, Elizabeth Schauer 26 Nov 1854.  
 " Noecker, Samuel, Matilda Loos 19 Dec 1854.  
 " Loos, Adam, Susanna Steiner 24 Dec 1854.  
 " Moore, John, Mary Matilda Achenbach 23 Jan 1855.  
 " Collins, John, Susanna Sebastian 27 Jan 1855.  
 " Riedy, George, Catharine Miller 10 Feb 1855.  
 " Spangler, Henry J., Mary Ann Rauch 22 Feb 1855.  
 " Berger, Daniel, Carolina Schmidt 3 Mar 1855.  
 " Kalbach, William, Susanna Wolfersberger 13 Mar 1855.  
 " Boeshor, Henry, Catharine Lutz 31 Mar 1855.  
 " Klein, Cyrus, Emilia Kurr 7 Apr 1855.  
 " Geib, Abraham, Sarah Ann Schaeffer 10 May 1855.  
 " Pfeifer, Daniel, Melinda Behney 26 May 1855.  
 " Moyer, Daniel, Fanny Riegel 26 May 1855.  
 " Licht, Daniel, Mrs. Mary Lauer 14 Jun 1855.  
 " Moyer, John, Martha Jane Linsy 21 Jun 1855.  
 " Devore, David, Mary Ellen Arndt 5 Aug 1855.  
 " Loos, Jared, Rebecca Rauch 25 Aug 1855.  
 " Katerman, Benjamin, Mary Wetzell 1 Sep 1855.

322 Schaeffer, Elias, Charlotte Roland 29 Sep 1855.  
 " Kapp, George, Margaret Hertzog 14 Oct 1855.  
 " Hibschnan, Franklin Thomas, Sarah Ann Reiter 1 Nov 1855.  
 " Killmer, Edward L., Rebecca Elizabeth Filbert 8 N.  
 " Spittler, John, Elizabeth Lentz 10 Nov 1855, both  
 " Leb. Co.  
 " Krumbain, Moses, Susanna Meyer 18 Nov 1855.  
 " Spayd, Samuel, Rebecca Hipbert 18 Nov 1855.  
 " Werner, Josiah, Elizabeth Schwartz 24 Nov 1855.  
 " Weidner, Daniel, Catharine Walborn 1 Dec 1855.  
 " Kessler, Henry, Eliza Mell 2 Dec 1855.  
 " Spohn, Aaron Y., Delilah Bordner 13 Dec 1855.  
 " Lerch, David, wid Eliza Immel 22 Dec 1855.  
 " Katzman, Adam, Rebecca Schaeffer 23 Dec 1855.  
 " Schorr, John, Rosanna Theis 3 Jan 1856.  
 " Schnorrl, John, Mary Biemendoerfer 6 Jan 1856.  
 " Loos, Jacob, Margaret Levingood 10 Jan 1856.  
 " Pfeifer, Isaac, Sarah Schock 12 Jan 1856.  
 " Haas, Abraham, Mary Sonnen 19 Jan 1856.  
 " Miller, Jonathan, Catharine Ann Rapp 29 Jan 1856.  
 " Getz, George, Eliza Borry 31 Jan 1856.  
 " Becker, Moses, Lydia Hibschnan 3 Feb 1856.  
 " Goettel, Henry, Rebecca Lutz 26 Apr 1856.  
 " Stepphan, David, Julian Berger 1 May 1856.  
 " Wagner, Mathias, Lydia Reber 31 May 1856.  
 " Staudt, Daniel, Rebecca Ingham 31 May 1856.  
 " Wagner, William, Catharine Hollinger 17 Jun 1856.  
 " Getz, George, Maria Falget 9 Aug 1856.  
 " McLaughlin, Charles, Catharine Noll 24 Aug 1856.  
 " Moyer, Jacob, Ellen Spangler 11 Sep 1856.  
 " Licht, Levi, Rosanna Licht 18 Sep 1856.  
 " Weber, Henry, Lavina Haack 11 Oct 1856.  
 " Pfeifer, John, Isabella Catharine Etris 11 Oct 1856.  
 " Barky, Samuel, Susanna Schwanger 2 Nov 1856.  
 " Fless, Jeremiah, Eliza Gottwalt 6 Nov 1856.  
 " White, Samuel, Catharine Grumlauf 6 Nov 1856.  
 " Leinbach, Joseph A., Emilia B. Keiser 11 Nov 1856  
 " Muth, Jefferson, Sarah Ann Haack 13 Nov 1856.  
 " Meck, Benjamin, Magdalena Gernhart 23 Nov 1856.  
 " Killmer, Jonathan M., Rebecca Kurr 18 Dec 1856.  
 " Hey, George, Sarah Triest 18 Dec 1856.  
 " Juengst, Andrew, Elizabeth Brubacher 21 Dec 1856.  
 " Krall, Abraham, Catharine Schneider 25 Dec 1856.  
 " Reynoldsen, Michael, Margaret Derr 1 Jan 1857.  
 " Strohm, William, Lydia Williams 22 Jan 1857.  
 " Kessler, John, Catharine Ann Mell 29 Jan 1857.  
 " Gerhart, Isaac, Susanna Bensing 3 Feb 1857.  
 " Albert, Jacob, Carolina Walborn 28 Feb 1857.  
 " Zeller, Michael, Emilia Weitzel 5 Mar 1857.  
 " Reifein, Jacob, Catharine daub 5 Mar 1857.  
 " Kalbach, Samuel, Maria Ann Wertman 21 Mar 1857.  
 " Scholl, Dr. Griffith H., Angelina C. Salen 12 Apr 1857.  
 " Wolf, Daniel, Magdalena Bricker 9 May 1857.  
 " Seiders, John, Maria Ann Fless 14 May 1857.  
 " 324 Helder, John, Eliza Ann Price 16 May 1857.  
 " Mace, Jacob H., Catharine Geiss 17 May 1857.  
 " Mathae, Solomon, Rebecca Bechtold 17 May 1857.  
 " Etris, Percival B., Carolina Winter 28 May 1857.  
 " Johnston, John K., Emma Brigel 18 Jun 1857.  
 " Brown, Isaac, Carolina Yoder 11 Jul 1857.  
 " Behney, Edward, Ann Maria Weinhold 26 Jul 1857.



Sponsors  
 Child  
 John Henry Meschen-  
 John Henry  
 bach  
 Nicholas Werret,  
 Anna Margaret  
 Weidner  
 Henry Peter,  
 Margaret Lederle  
 John George Schneider  
 wt Maria Cath.  
 Schneider  
 Peter Hausch wt  
 Catharine  
 b 30 Jul 1740,  
 b 3 Aug 1740  
 Catharine Lemmely  
 (\*wf?) Apollonia  
 Clara Keller  
 Ewa Elizabeth  
 b 1 May 1740,  
 bp 10 Aug 1740  
 Peter Seitz (\*wf?)  
 Anna Maria Wends-  
 perger  
 John George  
 Jacob Muller (\*wf?)  
 Agnesia Sussholtz  
 b 12 Aug 1740,  
 bp 24 Aug 1740  
 Catharine Graff wt  
 John George  
 Melchior Weiss  
 (\*wf?) Ursula  
 Schessler  
 bp 14 Oct 1740  
 Anna Margaret  
 George Michael  
 Kerber (\*wf?)  
 Anna Magd. Klettli  
 Louisa Engel  
 John George Nickel  
 (\*wf?) Maria  
 Magdalena Lenz  
 John Wendel (\*wf?)  
 Barbara Wendel  
 Susanna  
 John Adam Mueller  
 (\*wf?) Catharine  
 Benedict  
 Anthony Kneussel  
 (\*wf?) Anna Barbara  
 b 10 Dec 1740,  
 bp 26 Mar 1741  
 Anthony  
 Henry Basler,  
 Maria Catharine Doerr  
 John Conrad Glass-  
 brenner, Susanna  
 Bayer  
 Michael Emmel wt  
 Anna Barbara  
 Leonard Bielmayer  
 (\*wf?) Anna Barth  
 b 2 Feb 1741,  
 bp 29 Mar 1741  
 Ackerman  
 Maria Barbara  
 Ludwig Stein wt  
 Maria Cath. Stein  
 b 4 Dec 1740,  
 bp 29 Mar 1741  
 Jacob Schlauch  
 (\*wf?) Ursula Eliz.  
 Stein  
 bp 29 Mar 1741

FIRST REFORMED CHURCH, 1736-1806

PENNSYLVANIA GERMAN CHURCHES

Sponsors  
 Michael Bayerle,  
 Peter Baispach,  
 Catharine Graff wt  
 Geo.  
 Conrad Kaempfer wt  
 Anna Maria Feuerbach  
 John Adam Mueller wt  
 Catharine Mueller  
 Valentine Herckelroth  
 wt Eva Lein  
 -----  
 Christian Grub wt  
 Susanna Gertrude  
 Schreiner  
 Martin Barth wt  
 Sibylla Imbler  
 John Altenberger wt  
 Anna Magd. Linnen-  
 schmidt  
 John Goner wt Maria  
 Philippina Kramer  
 George Schauss, Anna  
 Margaret Tempelmann  
 Mathew Reser, Anna  
 Christine  
 John Volckmann  
 Benedict  
 Anthony Kneussel  
 (\*wf?) Anna Barbara  
 b 10 Dec 1740,  
 bp 26 Mar 1741  
 Anthony  
 Henry Basler,  
 Maria Catharine Doerr  
 John Conrad Glass-  
 brenner, Susanna  
 Bayer  
 Michael Emmel wt  
 Anna Barbara  
 Leonard Bielmayer  
 (\*wf?) Anna Barth  
 b 2 Feb 1741,  
 bp 29 Mar 1741  
 Ackerman  
 Maria Barbara  
 Ludwig Stein wt  
 Maria Cath. Stein  
 b 4 Dec 1740,  
 bp 29 Mar 1741  
 Jacob Schlauch  
 (\*wf?) Ursula Eliz.  
 Stein  
 bp 29 Mar 1741

MARRIAGES & MARRIAGE EVIDENCE IN PENNSYLVANIA GERMAN CHURCHES

- 175 Hook, Michael, Anna Kreider 17 Jun 1804, wit; Georg Hook, Abraham Kreider.
- " Sonntag, Andreas, Elisabeth Brugh 9 Sep 1804, wit; David Brugh & wf.
- " Stamm, Samuel, Catarina Stickle 11 Sep 1804, wit; Johannes Wittmayer, Catarina Unger.
- " Borgener, Jacob, Veronica Schuck 16 Sep 1804, wit; Elisabeth Keller.
- " Baumann, Heinrich, Elisabeth Hemming 25 Sep 1804, wit; Johannes Rieser, David Miller.
- " Huber, Friedrich, Susanna Miller 20 Nov 1804.
- " Bickel, Heinrich, Sarah Neef 16 Dec 1804, wit; Jacob Neef, Johannes Bickel.
- " Hicks, Conrad, Anna Mayer 1 Jan 1805, wit; Heinrich Hicks, Christopher Miller.
- " Fuchs, Johannes, Maria Mohn 1 Jan 1805, wit; Georg Gärtner, Wilhelm Mohn.
- " Fahrni, Johannes, Catarina Herchelroth 29 Jan 1805, wit; Johannes Herchelroth, Jacob Fahrni.
- " Bickler, Peter, Barbara Federhaafen 5 Feb 1805, wit; Daniel Bickler, Joseph Bickler.
- " Ferner, Daniel, Elisabeth Ober 22 Feb 1805, wit; Heinrich Ferner, Jacob Rupp.
- " Hatz, Georg wid'r, Magdalena Miller 22 Feb 1805, wit; Johannes Rauch & wf.
- " Müller, David, Catarina Hemming 24 Feb 1805, wit; Antonius Karmeni, Heinrich Baumann.
- " Bols, Conrad, Elisabeth Schally 3 Mar 1805, wit; Johannes Schally, Heinrich Bols.
- " Oehrly, Johannes, Christina Killinger 21 Mar 1805, wit; Peter & David Killinger.
- " Alter, Jacob, Maria Borkholder 23 Mar 1805, both widowed, wit; Jacob Karg, Bernhard Reinhard.
- " Heilmann, Heinrich, Elisabeth GINGERICH 24 Mar 1805.
- " Scheuer, Jacob, Anna Barbara Wagner 26 Mar 1805, wit; Johannes Wagner, Johannes Scheuer.
- 176 Dinges, Jacob, Catarina Stump -- Apr 1805, wit; Georg Spangler, Philip Dinges.
- " Dumme, Jacob, Rosina Strack 2 Jun 1805, wit; Samuel Borky, Jacob Strack.
- " Wolfersberger, Peter, Susanna Dumme 9 Jun 1805, wit; Johannes & Philip Wolfersberger.
- " Hummel, Jacob, Susanna Beinhauer 11 Jun 1805, wit; Valentin Hummel, Johannes Beinhauer.
- " Bailey, David, Catarina Benner 11 Jun 1805, wit; Abraham Raguel, Christian Cassel.
- " Hahn, Jacob, Sarah Witter 13 Jun 1805, wit; Jacob Kilean, Karg, Jacob, Catarina Blecher 18 Jun 1805, wit; Elisabeth Blecher.
- " Stohler, Johannes, Barbara Krall 23 Jun 1805.
- " Kämmerer, Heinrich, Elisabeth Mess 30 Jun 1805.
- " Goschert, Dietrich, Susanna Schäffer 2 Jul 1805, wit; Johannes Goschert, Johannes Schäffer.
- " Brechbühl, Philip, Elisabeth Schäffer 2 Jul 1805, wit; Friedrich Brechbühl, Johannes Schäffer.
- " Haldemann, Jacob, Anna Maria Mönig 6 Aug 1805, wit; Johannes Haldemann, Lorenz Peter.
- " Reuter, Wilhelm, Elisabeth Ramberger 27 Aug 1805, wit; Georg Ramberger & wf.
- " Schuy, Heinrich, Catarina Winter 22 Oct 1805, wit; Heinrich & Christopher Winter.
- " Haak, Adam, Magdalena Dumme 28 Oct 1805, wit; Philip Wolfersberger & wf.

TABOR FIRST REFORMED CHURCH, 1764- 1851

- 176 Zieger, Jacob, Elisabeth Klatz 29 Oct 1805, wit; Johannes Zieger, David Gackly.
- " Horst, Heinrich, Anna Schmidt 29 Oct 1805, wit; Jacob Horst, Johannes Schmidt.
- " Wolfersberger, Friedrich, Sarah Nuhmann 12 Nov 1805, wit; Georg Wolfersberger, Jacob Dumme.
- " Kray, Jacob, Barbara Licht 17 Nov 1805, wit; Johannes & Heinrich Kreider.
- " Bender, Christopher, Catarina Umberger 1 Dec 1805, wit; Christopher Reinohl, Sarah Umberger.
- 177 Fortni, Heinrich, Maria Noecker 17 Dec 1805, wit; Christian Noecker, Georg Fortni.
- " Schuck, Heinrich, Lea Schwitzens 29 Dec 1805, wit; Wilhelm Grof, Catarina Keller.
- " Schäffer, Johannes, Ester Weiss 31 Dec 1805, wit; Friedrich Oberly, Georg Wolfersberger.
- " Löb, Johannes, Gretha Philippi 12 Jan 1806.
- " Kreiner, Johannes, Elisabeth Kayser 14 Jan 1806, wit; Michael Kayser, Georg Werner.
- " Schelly, Jacob, Margaretha Schweitzer 18 Feb 1806.
- " Kettering, Vallentin, Philippina Strack 20 Feb 1806.
- " Kreider, Jacob, Maria Kreider 23 Feb 1806, wit; Christian Kreider, Johannes Licht.
- " Scheuer, Johannes, Catarina Fischer 4 Mar 1806, wit; Peter Fuhrmann, Conrad Pretz.
- " Sayer, Thomas, Elisabeth Ade 6 Mar 1806.
- " Fahrni, Georg, Magdalena Stiwig 11 Mar 1806, wit; Samuel Körper, Heinrich Fahrni.
- " Kuhns, Benjamin, Anna Herschberger 11 Mar 1806, wit; Heinrich Herschberger, Philip Kuhns.
- " Schucker, Heinrich, Elisabeth Rudi 11 Mar 1806, wit; Johannes Hess, Michael Schucker.
- " Norenhold, Heinrich, wid Barbara Kayser 13 Mar 1806, wit; Johannes Eschelmann & wf.
- " Kreider, Abraham, Catarina Lautermilch 23 Mar 1806, wit; Georg Kreider, Johannes Lautermilch.
- " Körper, Samuel, Christina Mayer 25 Mar 1806, wit; Adam Körper, Jacob Mayer.
- " Benner, Christian, Salome Eckert 25 Mar 1806, wit; Tobias Stöver, Johan Georg Leitner.
- " Fahrni, Jacob, Cararine Riechert 25 Mar 1806, wit; Jacob Riechert, Georg Fahrni.
- " Schitz, Christian, Maria Dachebach 30 Mar 1806, wit; Johannes Dachebach, Elisabeth Dachebach.
- " Noll, Nicolaus, Catarina Ditzler 6 Apr 1806, wit; Balthasar Noll, Johannes Anspach.
- 178 Gelly, Friedrich, Eva Hollinger 8 Apr 1806, wit; Jacob Graf, Jonas Fortni.
- " Heilmann, Jacob, Catarina Miller 15 Apr 1806, wit; Heinrich & Philippus Heilmann.
- " Miller, Daniel, Catarina Jeckel 13 May 1806, wit; Gottlieb Miller, Heinrich Jeckel.
- " Miller, Johannes, Maria Kreider 10 Jun 1806, wit; Michael Hook, Georg Kreider.
- " Hofli, Carl, Barbara Kiener 19 Jun 1806, wit; Peter Wendling, Christian Hoy.
- " Stauffer, Christian, Magdalena Fortny 1 Jul 1806, wit; Johannes Stauffer, Jonas Fortny.
- " Ott, Jacob, Philippina Imhof 3 Aug 1806, wit; Samuel Ott, Johannes Zimmermann.
- " Herb, Friedrich, Elisabeth Lauri 7 Aug 1806, wit; David Lauri.
- " Albert, Peter, Catarina Schitz 12 Aug 1806, both widowed, wit; Michael Leim & wf.

MARRIAGES & MARRIAGE EVIDENCE IN PENNSYLVANIA GERMAN CHURCHES

185 Fortny, Michael, Elisabeth Jegle 16 Jan 1810, wit;  
 Daniel Miller, Heinrich Jegle.  
 Weber, Heinrich, Eva Sonntag 22 Jan 1810, wit;  
 Margaretha Sonntag.  
 Stein, Georg, Susanna Montgomery 27 Feb 1810, wit;  
 Friedrich Broderlein, Jacob Heylmann.  
 Lautermilch, Johannes, Anna Maria Stöver 25 Mar 1810, wit;  
 Johannes Stöver, Georg Pfäffer.  
 Blauch, Johannes, Anna Maria Haupt 2 Apr 1810, wit;  
 Abraham Kaufmann, Georg Batorfi.  
 Goschet, Johannes, Eva Fried 3 Apr 1810, wit; Joseph Streck,  
 Jacob Goschet.  
 Bayer, Abraham, Elisabeth Heylmann 8 Apr 1810, wit;  
 Adam Heylmann, Christing Heylmann.  
 Meess, Benjamin, Barbara Bosshar 8 Apr 1810, wit; Adam &  
 Christian Heylmann.  
 Danner, Joseph, Anna Mayer 10 Apr 1810, wit; Leonhart Neglie,  
 Joseph Heise.  
 Roland, Andreas, Magdalena Richert 15 Apr 1810, wit;  
 Heinrich Roland, Bernhard Reinhart.  
 Bleystein, Georg, Anna Maria Sihre 29 Apr 1810, wit;  
 Johannes Bleystein, Jacob Stauch.  
 Faust, Daniel, Catarina Pfeiffer 1 May 1810.  
 Behler, Franz, Anna Johanna Xander 4 May 1810.  
 Bär, Johannes, Magdalena Gemmann 24 May 1810.  
 Eschelmann, Michael, Magdalena Wieland 24 May 1810.  
 Borgener, Conrad, Elisabeth Schäfer 27 May 1810, wit;  
 Jacob Borgener & wf.  
 Christ, Georg, Elisabeth Bieberum 19 Jun 1810, wit;  
 David Christ, Jacob Giessler.  
 Lang, Benjamin, Maria Hersche 19 Jun 1810, wit; William More,  
 Joseph Strauss.  
 Schmidt, Peter, Catarina Federhaaf 23 Jul 1810, wit;  
 Daniel & Peter Bicksler.  
 Heylmann, Adam, wid'r, Barbara Gingerich 24 Jun 1810, wit;  
 Wilhelm Feysert, Adam Heylmann.  
 Wolfersberger, John, Elisabeth Körper 26 Aug 1810, wit;  
 Friedrich Körper, Adam Kettering.  
 Ulrich, Rev. Daniel, Elisabeth Weitmann 11 Oct 1810, wit;  
 Vallentin Schaufler, Johannes Bickel jr.  
 Ache, Heinrich, Catarina Mess 28 Oct 1810, wit;  
 Georg Mees sr & jr.  
 Krall, Jacob, Catarina Miller 30 Oct 1810, wit;  
 Johannes Miller, Georg Bollmann.  
 Elleberger, Jacob, Elisabeth Merck 20 Nov 1810, wit;  
 Heinrich Merck, Samuel Elleberger.  
 Mellinger, Jacob, Maria Gephart 25 Nov 1810, wit;  
 Jacob Buschong, Johannes Gephart.  
 Kobb, Heinrich, Magdalena Stroher 2 Dec 1810, wit; Salome Kobb,  
 Vallentin Stroher.  
 Wann, Michael, Anna Brand 16 Dec 1810, wit; Jacob Brand.  
 Schotter, Peter, Balle Huber 16 Dec 1810, wit; James Froner.  
 Gilbert, Johannes, Leah Zuber 6 Jan 1811, wit; Joseph Zuber,  
 Ludwig Gilbert.  
 Alberthal, Johannes, Margaretha Baumgärtner 7 Jan 1811, wit;  
 Philip Baumgärtner.  
 Strack, Michael, Margaretha Mayer 27 Jan 1811.  
 Walborn, Johannes, Catarina Hauert 31 Jan 1811, wit;  
 Johannes Walborn, Peter Schitz.  
 Trommens, Alexander, Catarina Brunner 10 Feb 1811, wit;  
 Heinrich Baumann, Johannes Bayer.  
 Baumann, Georg, Elisabeth Teiss 17 Feb 1811, wit;  
 Samuel Baumann, Johannes Teiss.

TABOR FIRST REFORMED CHURCH, 1764-1851

187 Schwanger, Adam, Eva Weber 12 Mar 1811, wit; Johannes Weber,  
 Jacob Borky.  
 Boas, Friedrich, Elisabeth Krauss 17 Mar 1811, wit;  
 Johannes Huber, Daniel Boas.  
 Eschelmann, Johannes, Elisabeth Schnäbly 24 Mar 1811.  
 Herr, Michael, Catarina Schork 26 Mar 1811.  
 Haak, Heinrich, Magdalena Hostätter 26 Mar 1811, wit;  
 Christian Dellebach, Johannes Gingerich.  
 Daub, Johannes, Elisabeth Steeger 14 Apr 1811, wit;  
 Heinrich & Adam Steeger.  
 Germann, Georg, Maria Schenck 14 Apr 1811, wit; Heinrich &  
 Johannes Germann.  
 Druckemüller, John, Becke Meckekuhl 14 Apr 1811, wit;  
 Carl Gleim.  
 Hinsz, Johannes, Elisabeth Wengert 23 Apr 1811.  
 Hook, David, Catarina Schnäbly 23 Apr 1811, wit; Jacob Hook,  
 Michael Schlotterbeck.  
 Sonntag, Jacob, Elisabeth Wann 4 Jun 1811, wit; Georg Eckert,  
 Johann Georg Beckle.  
 Black, Georg, Balle Bonnel 16 Jun 1811, wit; Peter Black,  
 William Martin.  
 Kreglob, Simon, Maria Miller 18 Jun 1811.  
 Keller, Daniel, Anna Maria Embig 23 Jun 1811, wit;  
 Peter Gloninger, Peter Schindel.  
 Lantz, Jonathan, Sarah Kobb 2 Jul 1811.  
 Rayer, Johannes, Sarah Bittner 7 Jul 1811, wit; Jacob Bittner,  
 Elisabeth Rayer.  
 188 Elleberger, Samuel, Christina Klein 4 Aug 1811.  
 Wenger, Martin, Elisabeth Eschelmann 1 Oct 1811.  
 Forny, Michael, Maria Raguel 3 Oct 1811, wit; Michael Strack,  
 Johannes Walborn.  
 Faber, Johannes, Maria Ziegler 6 Oct 1811, wit; Jacob Ziegler,  
 Michael Boss (\*?).  
 Brauer, Abraham, wid'r, Maria Schütz 8 Oct 1811, wit;  
 Peter Tromp, Alexander Bahsen.  
 Mayer, Jacob, Magdalena Tochtermann 29 Oct 1811.  
 Metthess, Joseph, Elisabeth Wolfersberger 5 Nov 1811, wit;  
 Friedrich Kries, Leonhart Ziegler.  
 Wittmer, Johannes, Hannah Uhrig 12 Nov 1811, wit; Heinrich &  
 Jacob Uhrig.  
 Schenck, Samuel, Anna Herr 19 Nov 1811, wit; Wilhelm Scherzer,  
 Abraham Lang.  
 Wolfersberger, Georg, Hannah Fischer 24 Nov 1811, wit;  
 Friedrich Wolfersberger, Joseph Metthess.  
 Bolss, Philip, Catharina Wagner 26 Nov 1811, wit;  
 Jacob Bolss, Jacob Teiss.  
 Keller, Peter, Eva Miller 3 Dec 1811, wit; Michael & Georg  
 Miller.  
 Winter, Johannes, Magdalena Jegle 17 Dec 1811, wit;  
 Johannes Miller, Friedrich Winter.  
 Schnäbly, Johannes, Beccce (Becky) Walter 29 Dec 1811, wit;  
 wid Walter, mother.  
 Rauch, Jacob, Catarina Licht 18 Feb 1812, wit; Martin Licht,  
 Wilhelm Rauch.  
 Steeger, Peter, Magdalena Faber 18 Feb 1812, wit; Georg Faber,  
 Catarina Faber.  
 Rupp, Jacob, Anna Blauch 3 Mar 1812, wit; Johannes Weyerich,  
 Johannes Rupp.  
 Herchelroth, Georg, Elisabeth Schitz 3 Mar 1812, wit;  
 Abraham Brauer, Johannes Herchelroth.  
 Oesterle, Johannes, Magdalena Merck 3 Mar 1812, wit;  
 Johannes Merck.

MARRIAGES & MARRIAGE EVIDENCE IN PENNSYLVANIA GERMAN CHURCHES

- 188 Kreider, Martin, Elisabeth Hook 10 Mar 1812, wit; Abraham & Georg Kreider.  
 189 Wittmer, Peter, Maria Jordi 17 Mar 1812, wit;  
 Christian Hoffert, Jacob Wittmer.  
 " Blecher, Samuel, Catarina Mensinger 24 Mar 1812, wit;  
 Heinrich Blecher, Heinrich Batortf.  
 " Gundacker, Abraham, Catarina Reitel 31 Mar 1812, wit;  
 Ludwig Gettel, John Harrison.  
 " Ohrle, Georg, Catarina Gassert 12 Apr 1812, wit; Samuel Ache,  
 Friedrich Fischer.  
 " Ziegler, Jacob, Catarina Clarck 19 Apr 1812, wit; Philip Faber,  
 Jacob Selzer.  
 " Kráp, Dietrich, Elisabeth Brechbühl 19 Apr 1812, wit;  
 Jacob McGundel, Friedrich Brechbühl.  
 " Werner, David, Anna Dumme 3 May 1812, wit; Jacob Hibschiemann,  
 Jost Strack.  
 " Bittner, Christian, Catarina Unbehent 12 May 1812, wit;  
 Jacob Bittner, Samuel Tihl.  
 " Faber, Georg, Susanna Miller 17 May 1812, wit; Johannes Benner,  
 Peter Rudi.  
 " Stöver, Samuel, Sarah Hautz 24 May 1812, wit; Heinrich Hautz,  
 Johannes Lautermilch.  
 " Ziegler, Leonhart, Elisabeth Bayer 28 May 1812, wit;  
 Michael Moore, Johannes Bayer.  
 " Bros, Jacob, Elisabeth Miller 28 May 1812, wit;  
 Heinrich Miller, Michael Bross.  
 " Pápfle, Christian, Elisabeth Blauch 28 May 1812, wit;  
 Abraham Blauch.  
 " Schütz, Georg, Elisabeth Mockelfätrick 28 May 1812, wit;  
 Philip Schütz, Jue Geden.  
 " Kratzer, Johannes, Elisabeth Mayer 28 May 1812.  
 " Rohrer, Samuel, Maria Gosse 21 Jun 1812, wit; Johannes Rohrer.  
 " Miller, Johannes, Salome Jégle 2 Aug 1812, wit; Daniel Miller,  
 Felix Licht.  
 " Zölller, Jacob, Susanna Trautmann 13 Sep 1812, wit;  
 Vallentin Zölller, Daniel Forry.  
 " Berry, Johannes, Elisabeth Rose 13 Sep 1812, wit;  
 Heinrich Buhrmann, Dietrich Bieber.  
 " Berry, Conrad, Catarina Kobb 20 Oct 1812, wit; Johannes Wart,  
 Johannes Meess.  
 190 Herber, Johannes, Elisabeth Raguel 12 Nov 1812, wit;  
 Michael Strack, Heinrich Miller.  
 " Meckart, Alexander, Elisabeth Moor 17 Nov 1812, wit;  
 Jacob Sauter, Jacob Weiss.  
 " Strack, Joseph, Barbara Tomme 6 Dec 1812, wit;  
 Abraham Gingerich, Christian Strack.  
 " Kochedörfer, Johannes, Catarina Seyler 8 Dec 1812, wit;  
 Paul Beck, Jacob Daub.  
 " Wagner, Jacob, Catarina Mondag 3 Jan 1813.  
 " Romig, Johannes, Margaretha Köhle 10 Jan 1813, wit; Johannes &  
 Heinrich Köhle.  
 " Miller, Christopher, Susanna Killinger 9 Feb 1813, wit;  
 Heinrich Germann, Johannes Miller.  
 " Schmidt, Jacob, Anna Donner 21 Feb 1813, wit; Peter Schmidt,  
 Joseph Donner.  
 " Bleystein, Georg, wid'r, Catarina Fernsler 2 Mar 1813.  
 " Ebrecht, Johannes, Fronica Lang 14 Mar 1813, wit;  
 Jacob Kaufmann, Johannes Lang.  
 " Hofmann, Michael, Maria Wolf 28 Mar 1813, wit; Daniel Loss,  
 Catarina Wolf.  
 " Stauffer, Christian, Magdalena Gingerich 30 Mar 1813, wit;  
 Ulrich Borkholder, Johannes Gingerich.

TABOR FIRST REFORMED CHURCH, 1764-1851

- 190 Hautz, Johannes, wid'r, Dorothea Schnok 8 Apr 1813, wit;  
 Elisabeth Blecher.  
 " Bayley, David, Ester Werner 3 May 1813, both widowed, wit;  
 Johann Bucher.  
 " Wirth, Johannes, Anna Maria Fassnacht 9 May 1813, wit;  
 Philip Embig, Friedrich Fassnacht.  
 " Mayer, Johannes, Catarina Wolfersberger 11 May 1813, wit;  
 Johannes Miller, Christian Strack.  
 " Lang, Heinrich, Catarina Krebihl 18 May 1813, wit;  
 Johannes Krebihl, Christian Lang.  
 " Blauch, Heinrich, Magdalena Feickert 27 Jun 1813, wit;  
 Samuel Blauch, Elisabeth Feikert.  
 " Zehring, Johannes, Barbara Decker 4 Jul 1813, wit;  
 Christian Decker, Philip Zehring.  
 " Donner, Johannes, Catarina Schmidt 4 Jul 1813, wit;  
 Joseph Donner, Johannes Schmidt.  
 191 Schalle, Balthasar, Maria Henning 8 Aug 1813, wit;  
 Balthasar Schalle, Abraham Seebold.  
 " Schnäbly, Johannes, Susanna Haupt 17 Aug 1813, wit;  
 Herber, Thomas, Catarina Reist 2 Sep 1813, wit;  
 Heinrich Miller, Jacob Hennings.  
 " Rudi, Peter, Grethe Faber 5 Sep 1813, wit; Georg Faber,  
 Jacob Sattelzahn.  
 " Henning, Jacob, Susanna Reist 7 Sep 1813, wit; Philip Stein,  
 Georg Krämer.  
 " Brubacher, Daniel, Anna Farney 9 Sep 1813, wit; Peter Schmidt,  
 Johannes Brubacher.  
 " Wallmer, Georg, Maria Deininger 14 Oct 1813, wit;  
 Daniel Henning.  
 " Peiffer, Peter, Elisabeth Braun 17 Oct 1813, both widowed,  
 wit; Georg Vollmer, Georg Braun.  
 " Henrich, Christian, Maria Ross 19 Oct 1813.  
 " Meess, Georg, Magdalena Miller 2 Nov 1813, wit; Benrich Miller,  
 Samuel Steinmetz.  
 " Alt, David, Elisabeth Miller 16 Nov 1813, wit; Johannes Berry,  
 Thomas Miller.  
 " Hamuth, Jacob, Maria Reifschneider 16 Nov 1813, both widowed.  
 " Reitenauer, Georg, Dorothea Maria Lochmann 22 Nov 1813.  
 " Bender, Heinrich, Susanna Reider 21 Dec 1813, wit;  
 William Luden, Jacob Bender.  
 " Brose, Johannes, Catarina Meyle 8 Feb 1814, wit; Emmanuel Lang,  
 Moses Kling.  
 " Bense, Weyerich, Elisabeth Zollinger 13 Mar 1814, wit;  
 Jacob Arndt, Peter Bense.  
 " Hauser, Jacob, Catarina Deininger 17 Mar 1814.  
 " Fichthorn, Michael, Sarah Grünewald 27 Mar 1814, wit;  
 Leonhart Grunewald.  
 " Steinmetz, Samuel, Eva Miller 5 Apr 1814, wit; Heinrich Miller,  
 Carl Steinmetz.  
 " Radebach, Solomon, Catarina Weiss 10 Apr 1814, wit;  
 Jacob Weiss.  
 192 Huber, Johannes, Catarina Rohrer 10 Apr 1814, wit;  
 Johannes Rohrer.  
 " Allet, James, Elisabeth Berry 28 Apr 1814, wit; James Randels,  
 Jacob Reiss.  
 " Blauch, Abraham, Barbara Krebil 8 May 1814, wit; Peter Krebil,  
 Abraham Bernhart.  
 " Gilbert, Ludwig, Maria Schaffer 5 Jun 1814, wit; Johannes &  
 Georg Gilbert.  
 " Mellen, Thomas, Sarah Moore 17 Jul 1814, wit; Tobias Reinöhl,  
 Alexander Meccart.

MARRIAGES & MARRIAGE EVIDENCE IN PENNSYLVANIA GERMAN CHURCHES

- 192 König, Wilhelm, Elisabeth Hufnagel 7 Aug 1814, wit;  
 Jacob Hufnagel.  
 " Jällitz, Johannes, Anna Stiwig 4 Oct 1814, wit; Henrich &  
 Jacob Jällitz.  
 " Merk, Jacob, Catarina Forry 15 Nov 1814, wit; Benjamin Buger,  
 Johannes Zimmermann.  
 " Keller, Johannes, wid Catarina Kochedörfer 22 Nov 1814, wit;  
 Peter Seyler & wf.  
 " Hornevius, Philip, Magdalena Hoffert 13 Dec 1814, wit;  
 Johannes Hoffert.  
 " Giesemann, Henrich, Catarina Schott 22 Dec 1814, both widowed.  
 " Brucks, Thomas, wid'r, Magdalena Schaage 2 Jan 1815, wit;  
 Georg Ischler.  
 " Stein, Georg, wid'r, Anna Montgomery 22 Jan 1815, wit;  
 Georg Viehmann, Thomas Clarck.  
 " Betteljon, Isaac, wid'r, Christina Brändel 14 Feb 1815.  
 " Winter, Henrich, Magdalena Fuchs 16 Feb 1815, wit; Georg Lerch,  
 Henrich Fuchs.  
 " Baumann, Samuel, Maria Schnäbly 26 Feb 1815, wit; Henrich Ott,  
 Isaac Bechtol.  
 " Stiwig, Georg, Catarina Henrich 28 Feb 1815, wit; Georg Fahrne,  
 Lorenz Herchelroth.  
 " Schenk, Michael, Maria Brandstätter 28 Feb 1815, wit;  
 Christian Schenk, Henrich Licht.  
 " Velte, Johannes, wid'r, Anna Maria Dutweiler 5 Mar 1815, wit;  
 Henrich Riechert, Henrich Mayer.  
 " Wittmer, Jacob, Anna Schimpf 5 Mar 1815, wit; Tobias Reinöhl,  
 Philip Uhrig.  
 193 McConnel, Jacob, Maria Camron 19 Mar 1815, wit; Michael Uler,  
 Johann Anastasius Uler.  
 " Schäffer, Henrich, Elisabeth Mayer 26 Mar 1815, wit;  
 Margaretha Embig.  
 " Herchelroth, Lorenz, Margareth Wolfersberger 28 Mar 1815, wit;  
 Ulrich Borkholder, John Fahrne.  
 " Strack, Christian, Catarina Mayer 28 Mar 1815, wit;  
 Johannes Miller, Johannes Mohr.  
 " Looss, Daniel, Barbara Wolf 30 Mar 1815, wit; David Hackmann,  
 Tobias Lang.  
 " Lerch, Georg, Barbara Gingerich 4 Apr 1815, wit; Henrich Bohr,  
 Henrich Fuchs.  
 " Meess, Johannes, Elisabeth Howart 20 Apr 1815, wit;  
 Jacob Hofmann, Henrich Richert.  
 " Weiss, Peter, Elisabeth Tromb 20 Apr 1815, wit; Jacob Hofmann,  
 Henrich Richert.  
 " Zölller, Valentin, Maria Zölller 20 Apr 1815.  
 " Bols, Georg, Magdalena Steiner 2 May 1815, wit; Martin Wenger,  
 Johannes Gingerich.  
 " Strohm, Johannes, Eva Wolfersberger 2 May 1815, wit;  
 Samuel Vallentin, Samuel Ache.  
 " Merk, Georg, Elisabeth Kleyser 14 May 1815, wit; Johannes Merk,  
 Anthoni Scharb.  
 " Hackmann, David, Elisabeth Loos 16 May 1815, wit;  
 Gottlieb Miller.  
 " Riess, Jacob, Elisabeth Bender 21 May 1815, wit; Georg Karmene,  
 Friedrich Miller.  
 " Schorb, Anthony, Elisabeth Merk 21 May 1815, wit; Johannes &  
 Georg Merk.  
 " Krall, Christian, Barbara Stein 25 May 1815, wit;  
 William Stein, Catarina Krall.  
 " Walborn, Johannes, Margaretha Wolfersberger 25 Jun 1815, wit;  
 David Miller, Daniel Stein.  
 " Ahl, Peter, Maria Strohmman 2 Jul 1815, wit;  
 Matthaues Strohmman & wf.

TABOR FIRST REFORMED CHURCH, 1764-1851

- 193 Schwob, Jacob, Maria Licht 4 Jul 1815.  
 " Schmidt, William, Abigail Stumpf 20 Aug 1815, wit;  
 John Wolfersberger, Matthaues Schitz.  
 194 Rewald, John, Catarina Fletschert 20 Aug 1815.  
 " Wilson, Jue, Maria Steager 10 Sep 1815, wit; Samuel Embig,  
 Johannes Miller.  
 " Blauch, Jacob, Eva Weidmann 12 Sep 1815, wit; Daniel Schroder,  
 Jacob Rupp.  
 " Schnock, Michael, Catarina Guntrum 19 Sep 1815.  
 " Bechtoll, Isaac, Anna Ott 24 Sep 1815, wit; Johannes Baumann,  
 Joseph Schnäbly.  
 " Mayer, Henrich, Catarina Ott 26 Sep 1815, wit; Barbara Scott,  
 Johannes Kleiser.  
 " Besser, Rudolph, Magdalena Gordon 1 Oct 1815.  
 " Verstein, John, Catarina Hetterich 1 Oct 1815, wit;  
 Sarah Schaffner, Anna Graffert.  
 " Hassler, Henrich, Catarina Dinger 10 Oct 1815.  
 " Schwob, Christian, Maria Gloninger 10 Oct 1815, wit;  
 Jacob Backenstoss, Peter Daub.  
 " Steeger, Jacob, Maria Sebold 15 Oct 1815, wit; Dietrich Bieber,  
 Israel Uhler.  
 " Haak, Henrich, wid'r, Veronica Langenecker 17 Oct 1815, wit;  
 John Langenecker, Abraham Stauffer.  
 " Devails (?), Dolte, wid Margaretha Luis 22 Oct 1815, wit;  
 Johannes Bienesdorfer & wf.  
 " Karmene, Abraham, Elenora Imboden 22 Oct 1815.  
 " Embig, Abraham, Maria Zerbe 29 Oct 1815, wit; Daniel Keller,  
 John Schindell.  
 " Mayer, Adam, Margaretha Bork 31 Oct 1815, wit; James Kelle,  
 Hannah Bork.  
 " Roland, Jacob, Catarina Boliss 12 Nov 1815, wit;  
 Johannes Mellinger, Johannes Roland.  
 " Holden, James, Fanny Ramsey 12 Nov 1815, wit; Daniel Miller.  
 " Barker, Samuel, wid Barbara Hays 21 Nov 1815, wit;  
 Christian Stauffer, Philip Kettering.  
 " Lang, Johannes, Anna Jorde 21 Nov 1815, wit; Peter Wittmer,  
 Henrich Lang.  
 195 Schmidt, Henrich, Catarina Krall 28 Nov 1815, wit; Jacob Krall,  
 Henrich Schucker.  
 " Fairne, David, Elisabeth Herchelroth 10 Dec 1815, wit;  
 John Wolfersberger, Lorenz Herchelroth.  
 " Jüngst, Wilhelm, Anna Buhle 12 Dec 1815.  
 " Hetterich, Johannes, Catarina Morday 17 Dec 1815, wit;  
 Jacobus Morday & wf.  
 " Uler, Israel, Elisabeth Mayer 14 Jan 1816, wit;  
 Wilhelm Reuter & wf.  
 " Zehring, Adam, Christina Breitenstein 8 Feb 1816, wit;  
 Johannes & Christian Schnock.  
 " Schalle, Johannes, Catarina Sattelzahn 11 Feb 1816, wit;  
 Balthasar Schalle.  
 " Schnee, Jacob, Barbara Mohn 15 Feb 1816, wit; Georg Fischer,  
 Philip Kuhns.  
 " Raguel, Abraham, Anna Maria Richert 15 Feb 1816, wit;  
 Christian Cassel, Jacob Hofmann.  
 " Wilson, John, Elisabeth Mayer 3 Mar 1816, wit; William Simson,  
 John Wolfersberger.  
 " Danner, Johannes, Elisabeth Lang 5 Mar 1816, wit; Christian &  
 Henrich Lang.  
 " Mohn, Johannes, Rosina Böhshar 11 Mar 1816, both widowed.  
 " Ohlwein, Jacob, Sarah Dubs 12 Mar 1816.  
 " Bussler, Henrich, Magdalena Eschelmann 12 Mar 1816.  
 " Betteljon, Jacob, Hannah Wagen 19 Mar 1816.  
 " Schneider, Abraham, Veronica Schenk 28 Mar 1816.

MARRIAGES & MARRIAGE EVIDENCE IN PENNSYLVANIA GERMAN CHURCHES

- 199 Miller, Isaac, Catarina Backenstoss 28 Apr 1818, wit;  
 Adam Schäffer, Margretha Embig.  
 " Landes, Henrich, Elisabeth Langenecker 12 May 1818.  
 " Eckert, Peter, Maria Meess 12 May 1818, wit; Michael Meess,  
 Friedrich Embig.  
 " Wüst, Daniel, Eva Hibschemann 17 May 1818, wit; Johannes Zinn,  
 Johannes Leise.  
 " Wolfersberger, Philip, Charlotte Sihle 28 May 1818,  
 both widowed, wit; Maria Hiester.  
 " Dissinger, Daniel, Margretha Vallentin 28 May 1818, wit;  
 Samuel Dissinger, Joseph Köhle.  
 " Lang, Abraham, Elisabeth Scharg 28 Jun 1818, wit;  
 " Köhle, Abraham Scharg, Johannes Lang.  
 " Johannes, Catarina Steeger 28 Jun 1818, wit;  
 Johannes Miller & wf.  
 " Kreiner, Johannes, Barbara Fischborn 30 Jun 1818, wit;  
 John Stauch, Elisabeth Stauch.  
 " Bertly, Anthony, Anna Maria Merk 5 Jul 1818, wit;  
 David Spatz & wf.  
 " Fuchs, Emaus, Catarina Braun 7 Jul 1818, wit; Henrich Schaffner.  
 " Wenner, Jacob, Elisabeth Hautz 12 Jul 1818.  
 " Vogt, Daniel, Elisabeth Gerhart 19 Jul 1818, wit;  
 William Salärer, Georg Dollinger.  
 200 Schneider, Christian, Barbara Kummer 25 Jul 1818, both widowed.  
 " Licht, Abraham, Elisabeth Weine 2 Aug 1818.  
 " Scheuer, Georg, Sarah Peffer 11 Aug 1818, wit; Maria Hiester.  
 " Jüngst, Johannes, Anna Naizger 16 Aug 1818, wit; Christian Noll,  
 Christian Naizger.  
 " Fessler, Jonathan, Sarah Mock 18 Aug 1818, wit; Georg Renner,  
 John Philippi.  
 " Schuy, Johannes, Catarina Fischer 23 Aug 1818.  
 " Wüst, Benjamin, Sarah Stober 29 Sep 1818.  
 " Petri, David, Hannah Sayer 8 Nov 1818, wit; John Stauffer,  
 Jacob Bohn.  
 " Heim, Georg, Susanna Bols 12 Nov 1818.  
 " Brucker, Henrich, Rahel Kiesel 15 Nov 1818, wit;  
 Daniel Dissinger, Eva Vallentin.  
 " Noulon, John, Maria Wagner 19 Nov 1818, wit; Jacob & Georg  
 Mayer.  
 " Hetterich, Georg, Christina Gerberich 22 Nov 1818, wit;  
 Adam Gerberich, Georg Viehmann.  
 " Zimmermann, Jacob, wid Dorothea Kiefer 17 Dec 1818, wit;  
 William Hiester, Elisabeth McCort.  
 " Simon, Georg, Elisabeth Eckert 14 Jan 1819, wit; John Rank.  
 " Lang, Johannes, Catarina Braun 24 Jan 1819, wit; Maria Hiester.  
 " Krall, Tobias, Susanna Sattetzahn 24 Jan 1819, wit;  
 Johannes Schalle, Johannes Wittmayer.  
 " Scharg, Abraham, Catarina Faber 24 Jan 1819, wit; Jacob Bross,  
 Abraham Lang.  
 " Schnäbly, Jacob, wid Susanna Schnäbly 2 Feb 1819, wit;  
 Henrich Jüngst & wf.  
 " Schnäbly, Jacob, Magdalena Hatz 11 Feb 1819, both widowed,  
 wit; Peter Seyler & wf.  
 " Wittmer, Joseph, Rosina Baumann 18 Feb 1819, wit;  
 Christian Hammler.  
 201 Winter, Henrich, Anna Schnäbly 21 Feb 1819, wit;  
 Joseph Reinhart.  
 " Sebold, Jacob, Susanna Thiel 21 Feb 1819, wit; Amos Fuchs,  
 Jacob Steeger.  
 " Geckle, Emmanuel, Sarah Schweizer 23 Feb 1819, wit;  
 Johannes Schweizer, Daniel Dissinger.  
 " Gingerich, Johannes, Christina Peter 2 Mar 1819,

TABOR FIRST REFORMED CHURCH, 1764-1851

- 201 Schalle, Jacob, Eva Schuy 2 Mar 1819, wit; Wilhelm Hiester,  
 Maria Hiester.  
 " Bols, David, Catarina Blauch 9 Mar 1819, wit; Abraham Lang,  
 Benjamin Blauch.  
 " Miess, Ludwig, Maria Zehring 16 Mar 1819, wit; Casper Miess,  
 Jacob Wallmer.  
 " Bols, Henrich, Elisabeth Ober 30 Mar 1819, wit;  
 Christian Hofmann & wf.  
 " Hofmann, Christian, Maria Langenecker 30 Mar 1819, wit;  
 Henrich Bols & wf.  
 " Hetterich, John, Grethe Schuy 11 Apr 1819, wit; John Gerberich,  
 Georg Hetterich.  
 " Eckert, John, Elisabeth Hicks 11 Apr 1819, both widowed,  
 Conrad Hicks, Georg Fuchs.  
 " Bleystein, Samuel, Veronica Wolf 13 Apr 1819, wit; John Wolf,  
 Jacob Schindel.  
 " Miller, Martin, Anna Kurz 18 Apr 1819, wit; Henrich Gingerich,  
 Elisabeth Stöver.  
 " Scharg, Peter, Barbara Päßly 22 Apr 1819, wit;  
 Vallentin Schultz, Johannes Hiester.  
 " Schnäbly, Isaac, Maria Gingerich 4 May 1819.  
 " Ehresmann, Rudolph, Magdalena Ewig 3 Jun 1819, wit;  
 Samuel Ely & wf.  
 " Vogel, Samuel, Catarina Hornevius 13 Jun 1819, wit;  
 Johannes Hiester, Maria Hiester.  
 " Henrich, David, Sarah Ritschert 15 Jul 1819, wit; James Barnett,  
 Georg Ellinger.  
 " Hauser, Peter, Catarina Schichem 29 Jul 1819, wit; John Hiester.  
 " Hauser, Peter, Elisabeth Stöver 1 Aug 1819, wit;  
 Wilhelm Hiester jr, Maria Hiester jr.  
 202 Krägeloh, Johannes, Maria Härper 10 Aug 1819.  
 " Clark, Johannes, Elisabeth Eschelberger 10 Aug 1819.  
 " Umberger, Johannes, Maria Schreyer 22 Aug 1819.  
 " Wittmayer, Johannes, Elisabeth Schwob 20 Sep 1819, wit;  
 Johannes Fernsler, Margaretha Embig.  
 " Dürkes, Michael, Margretha Wittmayer 7 Oct 1819, wit;  
 Henrich Fahny, Henrich Miller.  
 " Dinges, Jacob, Margretha Michael 12 Oct 1819.  
 " Reinhart, Israel, Sarah Raguel 14 Oct 1819, wit;  
 Dietrich Bieber, Johannes Markwart.  
 " Bernhart, Anthony, Maria Armstrong 25 Oct 1819.  
 " Forrer, Henrich, Anna Noecker 4 Nov 1819.  
 " Löffler, Jacob, Catarina Litsch 17 Nov 1819.  
 " Eby, Johannes, Maria Krebiel 18 Nov 1819, wit; Jacob Eby.  
 " Mayer, Christian, Anna Danner 21 Nov 1819, wit; Jacob Mayer,  
 Johannes Danner.  
 " Licht, Joseph, Anna Maria Felte 28 Nov 1819, wit; Samuel Ely.  
 " Vallentin, Henrich, Margretha Haak 10 Dec 1819, wit;  
 Jacob Eichhold, Vallentin Schaufler.  
 " Miller, Daniel, Charlotte Andreas 10 Dec 1819, wit;  
 Jacob Eichhold, Vallentin Schaufler.  
 " Henning, Daniel, Sarah Ritscher 12 Dec 1819.  
 " Shay, David, Juliana Leineweber 12 Dec 1819, wit;  
 Archibald Ramsay, Wilhelm Hiester jr.  
 " Baumann, Johannes, Maria Forrer 16 Dec 1819, wit;  
 Philip Fischer, Henrich Forrer.  
 " Leineweber, Peter, Lydia Stohler 9 Jan 1820, wit;  
 Jonathan Gerret, Henrich Leineweber.  
 " Licht, Joseph, Catarina Licht 9 Jan 1820, wit; Johannes &  
 Jacob Licht.  
 203 Kinzel, Jacob, wid'r, Maria Rohrer 23 Jan 1820, wit;  
 John Huber & wf.

MARRIAGES & MARRIAGE EVIDENCE IN PENNSYLVANIA GERMAN CHURCHES

- 203 Böbler, Solomon, Charlotte Mohn 10 Feb 1820, wit; John Herber, Jonathan Ermsinger.  
 " Weierich, Jacob, Elisabeth Fuchs 5 Mar 1820, wit; John Heim, Amos Fuchs.  
 " Fuhrmann, Georg, Regina Steeger 7 Mar 1820, wit; Friedrich Steeger, Johannes Fuhrmann.  
 " Yon, Samuel, wid Barbara Weiss 30 Mar 1820, wit; John Hiestler, Wilhelm Hiestler jr.  
 " Baumann, Jacob, Maria Licht 6 Apr 1820, wit; Thomas Justus, Christian Brand.  
 " Allemann, John, wid'r, Balle Miller 9 Apr 1820.  
 " Colter, Samuel, Elisabeth Miller 18 Apr 1820, wit; Wilhelm Hiestler jr, Vallentin Schultz.  
 " Peter, Samuel, Margretha Laury 26 Apr 1820, wit; Johannes Peter, William Laury.  
 " Frantz, Samuel, Catharina Frank 11 May 1820, wit; Paul Frank, John Hiestler.  
 " Schad, Ludwig, Elisabeth Bihle 30 May 1820, wit; Anna Mennig, Maria Hiestler.  
 " Seibert, William, Elisabeth Miller 6 Jun 1820, wit; John Moore, Georg Meiser.  
 " Schnäbly, Joseph, Catharina Licht 15 Jun 1820, wit; Abraham Licht & wf.  
 " Schneider, Samuel, Magdalena Gengerich 20 Jun 1820.  
 " Huber, Michael, Magdalena Hawecker 1 Aug 1820.  
 " Walter, Johannes, wid'r, Magdalena Gengerich 10 Sep 1820, wit; Johannes & Christian Gengerich.  
 " Saltzgeber, Samuel, Catarina Stober 17 Sep 1820, wit; Friedrich Oberle, Elisabeth Miller.  
 " Steeger, Friedrich, Rebecca Fernsler 17 Sep 1820, wit; Johannes Steeger, Samuel Fernsler.  
 " Peiffer, Abraham, Catarina Rauch 24 Sep 1820, wit; Simon Duy, William Rolstin.  
 " Ludwig, Peter, Elisabeth Gengerich 12 Oct 1820, wit; John Ludwig, John Lehme.  
 " Kreiner, Anthony, Catharina Hacker 24 Oct 1820, wit; Adam Kreiner, Maria Viehmann.  
 " Päßly, Jacob, Sarah Deininger 31 Oct 1820, wit; Henrich Strack, Wallmer, Peter, Anna Lantz 16 Nov 1820, wit; John Wallmer, Michael Wittmer.  
 " Umberger, John, wid'r, Margretha Schalle 24 Dec 1820, wit; Samuel & Christian Bentz.  
 " Braun, Thomas, Catharina Fernsler 31 Dec 1820, wit; Philip Seltzer, Georg McCawley.  
 " Leineweber, Henrich, Maria Anna Fortny 14 Jan 1821, wit; Peter Leineweber, John Shay.  
 " Berry, Conrad, Maria Lentz 21 Jan 1821, both widowed, wit; Samuel Ely & wf.  
 " Moore, Johannes, Barbara Miller 23 Jan 1821, wit; Peter Wolfersberger, William Seibert.  
 " Kobb, David, Sarah Berry 28 Jan 1821, wit; David & Adam Alt.  
 " Looss, Georg, Sarah Lang 30 Jan 1821, wit; Joseph Brucker, Henrich Lang.  
 " Schenck, John, wid'r, Maria Heise 6 Feb 1821, wit; Georg Reyer, Peter Bachmann.  
 " Kobb, Johannes, Magdalena Bender 18 Feb 1821, wit; Samuel Ely & wf.  
 " Brubacher, Jonathan, Veronica Brubacher 27 Feb 1821.  
 " Jungst, Jacob, Catharina Giese 18 Mar 1821, wit; Martin Meyle, Peter Göttel.  
 " Lerch, Daniel, Catharina Hauser 18 Mar 1821, wit; David Bols, Martin Heckedorn.

TABOR FIRST REFORMED CHURCH, 1764-1851.

- 204 Schnäbly, Wilhelm, Anna Lang 1 Apr 1821, wit; Johannes Lang, Jacob Emmerich.  
 " Stroh, Daniel, Margretha Ischler 3 Apr 1821, wit; Bernhart Embig, Georg Ischler.  
 " Niess, Benjamin, Lydia Grünwald 12 Apr 1821, wit; Henrich Kelker, Geore Reidenauer.  
 " Wittmer, Michael, Anna Borkholder 19 Apr 1821.  
 " Wolfersberger, Peter, Elisabeth Strickler 13 May 1821, wit; John Fernsler.  
 " Eckert, Jonas, Catharina Herschberger 13 May 1821, wit; Samuel & David Herschberger.  
 " Roland, Abraham, Elisabeth Brand 13 May 1821, wit; Georg Ischler, Christian Brand.  
 " Kroh, Johannes, Catharina Borkholder 15 May 1821, wit; Abraham & Isaac Kroh.  
 " Trafts, Christian, Susanna Gengerich 24 May 1821, wit; Israel Uhler & wf.  
 " Oehrl, Jacob, Margretha Fahrne 3 Jun 1821, wit; Anthony Karmina, Henrich Fahrne.  
 " Licht, Samuel, Elisabeth Stauffer 7 Jun 1821, wit; Maria Hiestler.  
 " Hoffer, Isaac, Barbara Häge 12 Jun 1821.  
 " Gibbons, Samuel, Susanna Bänkes 19 Jun 1821, wit; Samuel Ritscher, Michael Bänkes.  
 " Lutz, Henrich, Magdalena Xander 19 Jun 1821, wit; Carl Gleim, Samuel Lutz.  
 " Howarter, Georg, Elisabeth Ache 24 Jun 1821, wit; James Brooks, Johannes Ache.  
 " Wier, Thomas, Anna Umberger 24 Jun 1821, wit; Maria Hiestler.  
 " Gerhart, Georg, Sarah Hess 1 Jul 1821, wit; Maria Hiestler.  
 " Moore, Henrich, Lydia Stober 21 Aug 1821.  
 " Krall, Johannes, Maria Mayer 16 Sep 1821, wit; Johannes Fernsler, Hannah.  
 " Jegle, Johannes, Elisabeth Tittel 18 Sep 1821.  
 " Brechbill, Johannes, Anna Maria Rein 23 Sep 1821, wit; Johannes Bechbill & wf.  
 " Krehbill, Peter, Susanna Reist 7 Oct 1821, wit; Jacob Heilmann, Elisabeth Hicks.  
 " Heilmann, Jacob, Elisabeth Hicks 7 Oct 1821, wit; Peter Krehbill & wf.  
 " Gruber, Christian, wid'r, Anna Maria Gräbe 11 Oct 1821.  
 " Kean, Joseph, Elenora Fröhner 23 Oct 1821, wit; James Fröhner, Samuel Rähm.  
 " Frantz, Daniel, Elisabeth Grünwald 8 Nov 1821, wit; Leonhart Grünwald, Henrich Kelker.  
 " Rauch, Wilhelm, Sabina Wallmer 20 Nov 1821, wit; John & David Wallmer.  
 " Kreiner, Adam, Elisabeth Schelle 6 Dec 1821, wit; Anthony Kreiner, Jacob Steckle.  
 " Ramler, Johannes, Catharina Mardog 9 Dec 1821, wit; Christian & Leonhart Ramler.  
 " Miller, Henrich, Catharina Krumm 11 Dec 1821, wit; William Seibert, Samuel Miller.  
 " Wallmer, Johannes, Susanna Gerret 23 Dec 1821, wit; Johannes Gerret.  
 " Schaae, Philip, Maria Werner 23 Dec 1821, wit; Joseph Reinhart.  
 " Klemens, Peter, Magretha Winter 25 Dec 1821, wit; Conrad Berry sr & jr.  
 " Wallmer, Johannes, Catharina Albert 10 Jan 1822, wit; Maria Hiestler.  
 " Bachmann, Peter, Rosina Killinger 17 Jan 1822, wit; Joseph Reinhart.

MARRIAGES & MARRIAGE EVIDENCE IN PENNSYLVANIA GERMAN CHURCHES

- 210 Kreider, Jacob, Elisabeth Schäffer 7 Dec 1823, wit;  
 John Fernsler, Elija Schnäbly.  
 Licht, Joseph, Catharina Bamberger 7 Dec 1823, wit;  
 John Fernsler, Jacob Kreider.  
 Horst, Joseph, Anna Wagner 16 Dec 1823.  
 Schucker, Heinrich, wid'r, Maria Albrecht 18 Jan 1824, wit;  
 John Fernsler.  
 Rank, Johannes, Catharina Kleyser 8 Feb 1824, wit;  
 Ignatius Kleyser, Elija Schnäbly.  
 Ebrecht, Georg, Barbara Kiehler 10 Feb 1824.  
 Bartz, Georg, Catharina Jegle 15 Feb 1824.  
 Bart, John, Catharina Toll 17 Feb 1824, wit; John Fernsler & wf.  
 Boltz, Tobias, Susanna Späth 29 Feb 1824.  
 Schnäbly, Heinrich, Elisabeth Brandel 14 Mar 1824, wit;  
 Jacob Lantz & wf.  
 Jüngst, Johannes, Catharina Scheller 16 Mar 1824, wit;  
 Peter Leineweber, Hugh Scheller.  
 Schenck, Christian, Anna Langenecker 18 Mar 1824, wit;  
 James Pennsen (Benson), Elisabeth Frank.  
 Pennsen (Benson), James, Elisabeth Frank 18 Mar 1824, wit;  
 Christian Schenck & wf.  
 Resch, Jacob, Catharina Hummer 22 Mar 1824, wit;  
 John Fernsler & wf.  
 Bolss, Georg, Catharina Kuhns 23 Mar 1824.  
 Wehrich, John, Elisabeth Emrich 28 Mar 1824, wit;  
 John Drachsel, Peter Wehrich.  
 Schaffner, Rev. Henry, Catharina Grünwald 8 Apr 1824, wit;  
 Rev. Wm. Hendel, Dr. George Reidenauer.  
 Lang, David, Catharina Gräbe 18 Apr 1824, wit; Georg & Phillip Gräbe.  
 Keller, Georg, Magdalena Jüngst 20 Apr 1824.  
 Umberger, Jacob, Margretha Viehmann 25 Apr 1824, wit;  
 Benjamin Blauch & wf.  
 Brubacher, Peter, Maria Krall 25 Mar 1824, wit;  
 John Fernsler & wf.  
 Umberger, John, wid'r, Barbara Reife 13 Jun 1824.  
 Huber, Jacob, Sarah Hollingswood 13 Jun 1824.  
 Mögle, Johannes, Catharina Huber 15 Jun 1824, wit; Samuel Huber, Christian Mögle.  
 Carlisle, Johannes, Magdalena Ellinger 10 Aug 1824, wit;  
 Michael Baum, Leah Wolfersberger.  
 Enderson, Thomsen, Sophia Mayer 29 Aug 1824, wit;  
 John B. Hiester.  
 Zöllner, Daniel, Elisabeth Jüngst 5 Sep 1824, wit; Jacob Eby, Martin Kindig.  
 Hemberle, Georg, Anna Maria Jüngst 19 Sep 1824, wit;  
 Georg & Johannes Hemberle.  
 Kregloh, David, Maria Fahry 28 Sep 1824.  
 Mayer, Peter, Maria Lehme 5 Oct 1824, wit; Peter Leineweber.  
 Lerch, Christopher, wid'r, Catharina Mohn 17 Oct 1824.  
 Gräbe, Georg, Eva Lang 19 Oct 1824.  
 Hautz, Heinrich, Elisabeth Schäd 24 Oct 1824, wit; Anna Schäd.  
 Hemberle, Jacob, Maria Mayer 26 Oct 1824.  
 Langenecker, Benjamin, Maria Hoffer 28 Oct 1824.  
 Winckelblech, Adam, Catharina Dutweiler 4 Nov 1824, wit;  
 Johannes & Solomon Felton.  
 Deininger, Georg, Helena Hicks 18 Nov 1824.  
 Doner, Joseph, Maria Kreider 23 Nov 1824.  
 Bihm, Heinrich, Barbara Licht 25 Nov 1824.  
 Seyler, Jacob, Sarah Umberger 7 Dec 1824.  
 Lehmann, Abraham, Anna Mayer 18 Jan 1825, wit; Maria Hiester.  
 Brubacher, Peter, Elisabeth Lehmann 25 Jan 1825, wit;  
 Heinrich Brubacher, Abraham Graff.

TABOR FIRST REFORMED CHURCH, 1764-1851

- 212 Miller, Heinrich, Sarah Stoy 27 Jan 1825, wit; William Davis, David Dubs.  
 Wolfersberger, Johannes, Maria Rauch 8 Feb 1825.  
 Schnäbly, David, Magdalena Böhm 24 Feb 1825.  
 Oberle, Joseph, Maria Fuchs 27 Feb 1825.  
 Brubacher, Heinrich, Catharina Langenecker 3 Mar 1825, wit;  
 Abraham & John Langenecker.  
 Funk, Jacob, Sarah Baumann 3 Mar 1825.  
 Ecker, Jonas, wid'r, Maria Herschberger 6 Mar 1825, wit;  
 Samuel Herschberger & wf.  
 Fortny, Johannes, Christina Licht 20 Mar 1825.  
 Merk, Johannes, Catharina Ellenberger 29 Mar 1825.  
 Zöllner, David, Sarah Wolfersberger 3 Apr 1825.  
 Miller, Johannes, Magdalena Palm 3 Apr 1825, wit;  
 Samuel Ritscherts, Christian Frey.  
 213 Täubler, Johannes, Catharina Miller 5 Apr 1825.  
 Wolf, Georg, wid Veronica Brand 14 Apr 1825.  
 Putz, Johannes, Veronica Brand 19 Apr 1825.  
 Tiebenbach, Peter, Hannah Breitenbach 24 Apr 1825, both widowed,  
 wit; Joseph Dreher.  
 Flieger, Georg, Hannah Mellinger 26 Apr 1825.  
 Jüngst, Ludwig, Rosina Uhrig 26 Apr 1825, wit; Maria Hiester.  
 Howarter, Christian, Catharina Sander 1 May 1825, wit;  
 Johannes Ragucl, Daniel Feeegen.  
 Schuy, Heinrich, Maria Brechbill 29 May 1825, wit;  
 John Brechbill & son.  
 214 Ache, Thomas, Maria Folss 29 May 1825, wit; Jacob & Samuel Schindel.  
 Dornbach, Jacob, Maria Kurtz 31 May 1825, wit; Maria Hiester.  
 Kraus, Johannes, Elisabeth Leineweber 2 Jun 1825, wit;  
 Georg Leineweber, David Kraus.  
 Elleberger, Samuel, Sarah Bolss 14 Jun 1825.  
 Miller, Georg, Catharina Heilmann 19 Jun 1825.  
 Scheerer, David, Maria Dennes 28 Jun 1825.  
 Steeger, John, pegy Hess 14 Jul 1825.  
 Säsemann, Thomas, Susanna Riehm 28 Jul 1825, wit;  
 Conrad Reinöhl.  
 Licht, Casper, Maria Licht 7 Aug 1825, wit; Jacob Nagel,  
 David Rohrer.  
 Frank, Heinrich, Lydia Merk 20 Sep 1825.  
 Reuter, Johannes, Elisabeth Weltmer 2 Oct 1825.  
 Steiner, Johannes, Hannah Caleyon 20 Oct 1825.  
 214 Heise, Johannes, Susanna Hauenstein 25 Oct 1825, wit;  
 Lydia Hiester.  
 White, John, Sarah Fay 27 Oct 1825, wit; Henry Fay.  
 Brandt, Christian, Eva Heilmann 1 Nov 1825.  
 Schmidt, Johannes, Sarah Karmani 3 Nov 1825.  
 Bolden, Heinrich, Maria Zimmermann 10 Nov 1825.  
 Strack, Heinrich, Catharina Iba 20 Nov 1825.  
 Foy, Heinrich, Mary Brendle 18 Dec 1825, wit; John MacCleen,  
 John Greth.  
 Harst, Jacob, Maria Richert 5 Jan 1826.  
 Killinger, Michael, Elisabeth Wolfersberger 26 Jan 1826, wit;  
 John Killinger, Samuel Körper.  
 Kintze, David, Barbara Geib 29 Jan 1826, wit; Jacob Hauer,  
 Abraham Geib.  
 Baumann, Abraham, Margretha Siegrüst 2 Feb 1826.  
 Strohm, Samuel, Polly Eckert 5 Feb 1826.  
 Wittmer, Heinrich, Elisabeth Mayer 9 Feb 1826.  
 Licht, Thomas, Anna Licht 12 Feb 1826.  
 Roth, Johannes, Elisabeth Bausmann 19 Feb 1826, both widowed,  
 wit; Heinrich Ache.  
 Eckert, Heinrich, Elisabeth Alberthal 23 Feb 1826.



- 214 Miller, Christopher, Sarah Ellenberger 28 Feb 1826.  
 " Meess, Jacob, Margreth Mathees 5 Mar 1826.  
 " Borkholter, Peter, Barbara Lenmann 16 Mar 1826.  
 " Fischborn, Benjamin, Sophia Schnably 16 Mar 1826, wit;  
 Georg Schnably, Christina Schimpf.  
 215 Faber, Johannes, Magdalena Miller 19 Mar 1826.  
 " Gackle, Jonas, Susanna Dornbach 23 Mar 1826, wit;  
 Maria Hiestler.  
 " Räger, William, Elisabeth Ellinger 28 Mar 1826, wit;  
 Israel Reinhart.  
 " Seyler, Johannes, Sarah Lerch 2 Apr 1826.  
 " McGinny, David, Catharina Laury 2 Apr 1826, wit;  
 Wilhelm Hiestler jr, Elisabeth Wolf.  
 " Du Mars, Thomas, Margretha Mayer 2 Apr 1826, wit;  
 Wilhelm Hiestler jr, Elisabeth Wolf.  
 " Umberger, David, Catharina Keller 2 May 1826.  
 " Hicks, Daniel, Maria Ellenberger 11 May 1826.  
 " Rayer, Jacob, wid'r, Catharina Hammer 23 May 1826.  
 " Walter, Johannes, Catharina Ebrecht 25 May 1826.  
 " Lang, Johannes, Elisabeth Germann 25 May 1826, both widowed.  
 " Gackle, Jacob, Hannah Hibschnann 28 May 1826, wit;  
 Maria Hiestler, Daniel Hiestler & wf.  
 " Dutweiler, Johannes, Elisabeth Ulrich 13 Aug 1826.  
 " Häge, Johannes, Anna Maria Gruber 3 Oct 1826, both widowed.  
 " Mücke, Johannes, Elisabeth Mayer 8 Oct 1826, both widowed,  
 wit; Wilhelm Hiestler jr, Maria Hiestler.  
 " Hirschberger, David, Rebecca Barth 17 Oct 1826.  
 " Wenger, Christian, Elisabeth Licht 5 Nov 1826.  
 " Imboden, Philip, Maria Frank 9 Nov 1826.  
 " Gingerich, Christian, Catharina Kaufmann 14 Nov 1826.  
 " Bleystein, Wilhelm, Elisabeth Boshar 14 Nov 1826.  
 216 Baumann, Samuel, Sarah Wolfersberger 30 Nov 1826, wit;  
 Peter Killinger jr.  
 " Schenck, Johannes, Magdalena Eschelmann 5 Dec 1826, wit;  
 Heinrich Martin, Heinrich Schenck.  
 " Schwob, Heinrich, Elisabeth Ludwig 10 Dec 1826, wit;  
 ---- Schnably wf Jacob.  
 " Gerhart, Wilhelm, Elisabeth Uler 10 Dec 1826, wit;  
 Maria Hiestler.  
 " Kroh, Isaac, Maria Rebeck 12 Dec 1826.  
 " Wittmayer, John, wid'r, Catharina Hofmann 12 Dec 1826.  
 " Hacker, Johannes, Elisabeth Henrich 14 Dec 1826, wit;  
 Wendel Henrich, Maria Hammacher.  
 " Becker, Johannes, Hannah Brandt 21 Dec 1826, wit; Philip Finck,  
 Heinrich Becker.  
 " Schmidt, Michael, Margretha Brechbill 9 Jan 1827, wit;  
 Jacob Hauer, Friedrich Embig.  
 " Bernhart, Michael, Anna Engel 25 Jan 1827.  
 " Steeger, Samuel, Catharina Jacobi 11 Feb 1827.  
 " Zug, Daniel, Elisabeth Geib 13 Feb 1827, wit; Abraham Zug,  
 Abraham Geib.  
 " Fortay, Casper, Catharina Merk 18 Feb 1827, wit; Anthony Scharb,  
 Johannes Merk.  
 " Schalle, Heinrich, Margretha Benner 20 Feb 1827.  
 " Jesle, Jesaias, wid Magdalena Dick 22 Feb 1827, wit;  
 Maria Hiestler.  
 " Miller, Johannes, Catharina Saum 25 Feb 1827.  
 " Miller, Christopher, wid'r, Sarah Eillenberger 20 Mar 1827.  
 " Kupper, David, Catharina Miller 5 Apr 1827.  
 " Teiss, Michael, Anna Thoma 8 Apr 1827, wit; Israel Reinhart.  
 " Rauch, Bernhart, Jane Braun 29 Apr 1827, wit; John Braun,  
 Carl Gleim.

- 217 Xander, Joseph, Elisabeth Uhrig 29 May 1827, wit;  
 Johannes Schork, Ludwig Jüngst.  
 " Schärg, Jacob, Elisabeth Kaufmann 12 Jun 1827, wit;  
 Johannes Scherdel.  
 " Kreider, David, Sarah Henrich 14 Jun 1827, wit; Israel Reinhart.  
 " Lerch, Wilhelm, Elisabeth Fischer 17 Jun 1827.  
 " Miller, Johannes, Eleonora Imboden 19 Jun 1827, wit;  
 Peter Killinger jr.  
 " Schneider, Jacob, Sarah Heilmann 2 Aug 1827, wit;  
 Israel Reinhart.  
 " Meess, Johannes, Margretha Steeger 12 Aug 1827, wit;  
 Maria Hieser.  
 " Lehme, Peter, Elisabeth Gilbert 11 Sep 1827, wit; James Jemton,  
 Maria Lehme.  
 " Lehme, Christian, Margretha Seyder 18 Sep 1827, wit;  
 James Jemton, John Lehme.  
 " Eschelmann, David, Rebecca Bucks 20 Sep 1827.  
 " Lehme, Johannes, Elisabeth Lehme 2 Oct 1827, wit; James Jemton,  
 Ruth Lober.  
 " Ailet, John, Sarah Gerhart 25 Nov 1827.  
 " Butz, Isaac, Lydia Licht 9 Dec 1827.  
 MARRIAGES BY REV. HENRY KROH  
 217 Uhrich, David, Mary Jüngst 15 Jun 1828, wit; Dr. Stauch.  
 " Heil, Henrich, Maria Gaul 22 Jun 1828, wit; Mr. Stoy.  
 " Umberger, Georg, Mary Emrich 11 Aug 1828, wit; George Szuck,  
 Ann Schnebly.  
 " Nuhmann, Henry, Anna Kahlbach 31 Aug 1828, wit; Jacob Hauer & wf.  
 " Gerhard, David, Sarah Embich 31 Aug 1828, wit; Bibighaus.  
 " Miller, Adam, Louisa Schorck 5 Oct 1828, wit; Scherck.  
 218 Bliestler, Johannes, Elisabeth Blattenberger 21 Oct 1828,  
 wit; Mary Ann Kroh.  
 " Young, Samuel, Sarah Oberly 22 Oct 1828, wit; Wm. Garret.  
 " Cornei, Joseph, Mary Ann Summers 20 Nov 1828, wit;  
 ---- Zimmermann.  
 " Kaufmann, John, Sarah Herzler 18 Dec 1828, wit; ---- Reinhart.  
 " Welsh, Robert, Rosanna Snider 25 Dec 1828, wit; John Bickel.  
 " Bauer, George, wid'r, Anna Maria Schaffner 5 Feb 1829, wit;  
 Sarah Stever.  
 " Schenck, Christian, Sarah Herr 8 Feb 1829, wit; ---- Reinhart.  
 " Weltmer, Ulrich, Elizabeth Mayer 19 Feb 1829, wit;  
 Peter Leineweber.  
 " Lingel, Joseph Sergen, Susanna ---- 1 Mar 1829 .  
 " Christy, William, Elizabeth Wolfersberger 19 Mar 1829, wit;  
 ---- Hower.  
 " Wolfersberger, Philip, Elizabeth Stauffer 2 Apr 1829, wit;  
 ---- Shindel.  
 " Heines, Elisha, wid'r, Rebecca Lambert 9 Apr 1829.  
 " Brenneman, John, Elisabeth Heilman 7 May 1829, wit;  
 Joseph Rinehart.  
 " Deily, Joseph, Eliza Fidler 10 May 1829, wit; Friedrich Embich.  
 " Gerret, William, Mary Shae -- May 1820, wit; Philip Krider.  
 " Miller, George, Barbara Hauser 21 Jun 1829, wit; ---- Kelker.  
 " Werner, John H., Anna Sutphen 28 Jun 1829, wit; Jacob Werner.  
 " Glas, George, Elizabeth Lochman 13 Aug 1829, wit; George Loos.  
 " Moyer, George, Anna Fox 27 Aug 1829, wit; Philip Kreider.  
 " Heckman, Joseph, Anna Fuhrman 24 Sep 1829, wit;  
 Joseph Rinehart.  
 219 Heitman, Frederick, Catharina Smith 3 Nov 1829, wit;  
 ---- Licht.  
 " Kreider, Godlib, Catharine Berry 3 Nov 1829, wit;  
 ---- Snevely.

MARRIAGES & MARRIAGE EVIDENCE IN PENNSYLVANIA GERMAN CHURCHES

224 Rague, John, Catarina Ann Riecherd 4 Jul 1833, wit;  
 Abraham Rague.  
 " Dutweiler, Henry, Elisabeth Imboden 4 Jul 1833.  
 " Troxel, Joseph, Sarah Farny 26 Jul 1833.  
 " Gorden, John, Eliza Lingen (?) 15 Aug 1833.  
 " Hertzell, Levy, Magdalena Graff 15 Sep 1833, wit; Mrs. Shindel.  
 " Zölliger, John, Catarina Ketriff 15 Sep 1833.  
 " Doner, John, Elisabeth Hock 24 Sep 1833, wit; Jacob Heck.  
 " Heilman, Joseph, Catarina Snider 24 Sep 1833, wit;  
 Kelly, Daniel, Anna Miller 17 Oct 1833.  
 " Wenly, David, Catarina Sherk 20 Oct 1833.  
 " Sichert, Jacob, Louisa Roland 12 Nov 1833.  
 " Mond, Michael, Frenica Sherk 21 Nov 1833.  
 " Kreider, Peter, Catarina Hoch 26 Nov 1833.  
 " Krohn, Henry, Catarina Puhрман 3 Dec 1833.  
 " Hiester, George, Rebecca Spittler 13 Dec 1833, wit; Par.  
 " Bicksler, Henry, Nancy Krider 15 Dec 1833.  
 " Huber, John, Mary Heilman 17 Dec 1833.  
 " Heilman, Samuel, Elisabeth Heilman 19 Dec 1833.  
 " Seltzer, Daniel, Elisabeth Kochenderfer 22 Dec 1833.  
 " 225 Wagner, Charles, Harrietta Salladay 28 Dec 1833.  
 " Mutch, John, Elisabeth Lessly 26 Jan 1834.  
 " Boyer, Seth, Rosanna Zinn 2 Feb 1834.  
 " Bender, Henry, Eliza Huber 6 Feb 1834.  
 " Brubacher, Jacob, Mary Bucher 11 Feb 1834.  
 " Blistine, Phillip, Polly Moyer 13 Feb 1834, wit;  
 William Blistner.  
 " Daub, Peter, wid'r, Elisabeth Spies 25 Feb 1834, wit;  
 Mary Ann Kroh.  
 " Hersh, Samuel, Anna Eby 27 Feb 1834.  
 " Mebs, William, Eliza Lockert 14 Mar 1834.  
 " Kuhns, Phillip, Phrena Lentz 3 Apr 1834, wit; Misses Lentz.  
 " Gerhard, Henry, Sabina Correll 17 Apr 1834.  
 " Seltzer, John, Elisabeth Shirk 18 May 1834.  
 " Summers, John, Mary Byles 9 Sep 1834, wit; Mary Ann Kroh.  
 " Hess, Jonas, Nancy Klinefelder 26 Oct 1834, wit; Mr. Hess.  
 " Kelker, William, Mary Moyer 5 Nov 1834.  
 " Kaufman, Michael, Sarah Michael 6 Nov 1834.  
 " Lentz, Henry, Susanna Mark 11 Nov 1834, wit; George Merk.  
 " Leman, Benjamin, Catarina Leman 11 Dec 1834.  
 " Stover, Jacob, Rachel Dely 21 Jan 1835.  
 " 226 Moyer, John, Mary Royer 15 Jan 1835.  
 " Reiter, Peter, Catarina Felty 8 Jan 1835.  
 " Leman, Daniel, Polly Densler 5 Feb 1835.

MARRIAGES BY REV. HENRY WAGNER

226 Brandt, Christian, Catharina Reinöhl 7 Jun 1835, wit; Mr. Dubs.  
 " Rentzel, John, Sarah Steger 12 Jul 1835, wit; Peter Wier,  
 Cat. Wier, Sarah Wagner.  
 " Eitelbus, Francis, Anna Maria Weiman 19 Jul 1835, wit;  
 James Lascomb, Elizabeth Lascomb.  
 " Brightbill, Henry, Mary Schmith 4 Aug 1835, wit; M. Kraus.  
 " Kryder, Rudolph, Elizabeth Kryder 4 Aug 1835, wit;  
 Henry Brechtbill, Mary Brechtbill.  
 " Wolfensberger, Jacob, Susan Yuengst 9 Aug 1835, wit;  
 Michael Killinger & wf.  
 " Cormane, George, Catharine Schmith 10 Aug 1835, wit;  
 Joseph Reinhard.  
 " Henry, George, Mary Lineweaver 17 Aug 1835, wit;  
 Joseph Reinhard.  
 " Yawkey, William, Mary Walter 17 Aug 1835, wit; Joseph Reinhard.

TABOR FIRST REFORMED CHURCH, 1764-1851

226 Gleim, George, Susan Arndt 6 Oct 1835, wit; John Gutelius,  
 David Greenawalt.  
 " Black, David, Louisiann Alt 11 Oct 1835, wit; Mr. Alt & wf,  
 Mr. Buttchorn & wf.  
 " Witmeyer, Jacob, Mary Beshore 15 Oct 1835, wit; Samuel Shindle.  
 " Stober, Daniel, Catharine Deily 15 Oct 1835.  
 " Meily, Christian, Elizabeth Seizer 1 Nov 1835, wit;  
 Joseph Reinhard.  
 " Wammaker, Abraham, Elizabeth Longinecker 24 Nov 1835, wit;  
 Joseph Reinhard.  
 " Yurdy, Jacob, Elizabeth Riechert 24 Nov 1835, wit;  
 Joseph Reinhard.  
 " 227 Stein, Daniel, Catharina Forney 7 Jan 1836, wit; Dr. Steinh.  
 " Strohm, Moses, Elizabeth Werner 17 Jan 1836, wit; Sam. Shindle.  
 " Heilman, John, Catharine Heilman 30 Mar 1836, wit;  
 Henry Heilman.  
 " Heilman, John, Susan Ulrich 30 Mar 1836, wit; Philip Heilman.  
 " Umberger, George, Rebecca Weiman 3 Apr 1836, wit; Sarah Wagner.  
 " Clemens, Jacob, Mary Miller 5 May 1836, wit; J. Gray.  
 " Light, Martin, Elizabeth Rauch 22 May 1836.  
 " Bichel, Levi, Susan Gilbert 16 Jun 1836, wit; Mr. & Mrs.  
 Gilbert, Henry Lineweaver, Mr. Rhoads.  
 " Gordon, Jacob, Mary Kieffer 11 Aug 1836, wit; Henry Good.  
 " Martin, Gilbert, Elizabeth Schulz 21 Aug 1836, wit;  
 Sarah Wagner.  
 " Bowman, Samuel, Mary Neidigh 25 Aug 1836, wit; Samuel Shindel.  
 " Twynning, Thomas, Catharine Umberger 4 Sep 1836, wit;  
 Sarah Wagner, Caroline Wiestling.  
 " Moyer, George, Christine Herchelroth 29 Sep 1836, wit;  
 Joseph Reinhard.  
 " Weirich, John, Catharine Howard 20 Oct 1836, wit;  
 Jacob Sechler.  
 " Utz, Jeremiah, Mary Hershey 27 Oct 1836, wit; Mrs. Embich,  
 Fisher, Henry, Eliza Hunsicker 31 Oct 1836, wit; Sarah Wagner.  
 " Ehrman, John, wid Mary Ann Greenawalt 15 Nov 1836, wit;  
 Henry Dehuff, David Greenawalt.  
 " Seyffert, Joseph, Mary Gernend 29 Nov 1836, wit;  
 Mr. & Mrs. Kisson.  
 " Nelson, John, wid Barbara Ellinger 1 Dec 1836, wit;  
 William Wilson, Mary Ellinger.  
 " McConnel, George, Mary Ruhl 15 Dec 1836, wit; Sarah Wagner,  
 Mary Doyl.  
 " 228 Wolfersberger, Gabriel, Catharina Early 17 Jan 1837, wit;  
 Mr. Early, Miss Wolfersberger.  
 " Sholly, Henry, Elizabeth Lerch 22 Jan 1837, wit; Mr. Gray.  
 " Hornefius, William, Elizabeth Yuengst 7 Feb 1837, wit; Mr. Gray.  
 " Steely, Benjamin, Mary Miller 26 Feb 1837, wit;  
 Caroline Wiestling.  
 " Dellinger, Henry, Rebecca Bechtel 9 Mar 1837, wit;  
 Mr. Reinhard.  
 " More, Enoch, Mary Benson 16 Mar 1837, wit; Benjamin More,  
 Mr. Good.  
 " Kline, John, Leah Landis 16 Mar 1837, wit; Henry Landis,  
 Nancy Kettering.  
 " Moyer, Elias, Rebecca Faber 23 Mar 1837, wit;  
 Caroline Wiestling.  
 " Harper, Abraham, Mary Ann Meredith 27 Apr 1837, wit;  
 Abraham Reguel, Mr. Meredith.  
 " Gruber, Israel, Catharine Blecher 11 May 1837, wit;  
 Samuel Shindel, Miss Shindel.  
 " Schnably, Aaron, Susan Kern 4 Jun 1837, wit; Mr. & Mrs. Meily.  
 " Shires, Henry, Margaret Shirk 18 Jun 1837, wit;  
 Mr. & Mrs. Kraus.

MARRIAGES & MARRIAGE EVIDENCE IN PENNSYLVANIA GERMAN CHURCHES

228 Morris, Israel, Mary Davis 25 Jun 1837, wit; Sam. Reinhard.  
 Danly, Hugh, Sarah Shimer 22 Jul 1837, wit; Dan McCafidy,  
 Eliza Lowry.  
 " Ermel, Isaac, Sarah Sholly 23 Jul 1837, wit; Sarah Wagner,  
 Mary Mellinger.  
 " Negly, Leonard, Priscilla Hauer 3 Aug 1837, wit;  
 David Greenawalt.  
 " Sarah Wagner, Peter, Mary Longsdorf 9 Aug 1837, wit;  
 Bomberger, Daniel, Susan Weiss 5 Oct 1837, wit; Mr. Good.  
 " Huber, Joseph, Nancy Siegrist 5 Oct 1837, wit; Mr. & Mrs. Long.  
 " Peffly, Samuel, Sarah Blouch 19 Oct 1837, wit; David &  
 Dan Blouch.  
 229 Hunsicker, George, Nancy Light 22 Oct 1837, wit; Sarah Wagner,  
 Harriet Wiestling.  
 " Eby, Herman, Ann Spade 5 Nov 1837, wit; Sarah Wagner.  
 " Senler, Henry, Mary Ann Brown 7 Nov 1837, wit; William Irvin,  
 Margaret Shedel.  
 " Forney, Jacob, Sarah Shantz 30 Nov 1837, wit; Mr. Reinhard.  
 " Mark, Moses, Margaret Leshner 4 Jan 1838, wit; Mr. Karch.  
 " Stroth, Daniel, Mary Mellinger 28 Jan 1838, wit; Martin Ventzel.  
 " Fox, Charles, Sarah Schreckengast 15 Feb 1838, wit;  
 Sarah Wagner.  
 " Miller, Thomas, Catharina Shrey 22 Feb 1838, wit; Mr. Gray.  
 " Mark, David, Rebecca Tennis 22 Feb 1838, wit; Mrs. Karch.  
 " Peffer, Jacob, Rebecca Benson 25 Feb 1838, wit; Mr. Stein Esq.  
 " Hornefius, Henry, Elizabeth Hyme 25 Feb 1838, wit;  
 Mrs. Sarah Wagner.  
 " Mark, George, Sarah Gundrum 1 Mar 1838, wit; Elizabeth Shirk.  
 " Eichelberger, Levi, Catharina Sholly 4 Mar 1838, wit;  
 Mr. Reinhard.  
 " Heivly, Daniel, Elizabeth Reguel 10 Apr 1838, wit;  
 Abraham Reguel, John N. Harper.  
 " Bowman, Jacob, Sarah Merk 1 May 1838.  
 " Woodruff, Albert, Louisa Spencer 19 May 1838, wit; Samuel Earl,  
 Mrs. Spencer, Harriet Spencer.  
 " Rogers, James, Sarah Murphy 19 May 1838, wit; Mr. & Mrs. Oves,  
 Mrs. Ringel.  
 " Karch, Joseph, Sarah Eichholz 19 Jul 1838, wit;  
 David Greenawalt, Elizabeth Karch.  
 " Huber, Levi, Susan Singler 12 Aug 1838, wit; Mr. Reinhard.  
 " Evans, G. W. H., Maria Jane Oves 25 Sep 1838, wit; Mrs. Oves,  
 Mr. & Mrs. Boger.  
 230 Blouch, William, Catharina Boger 21 Oct 1838, wit; Sam Shindler.  
 " Lowry, Robert, Eliza Stiehler 8 Nov 1838, wit;  
 Mrs. Sarah Wagner.  
 " German, William, Catharine Land 15 Nov 1838, wit; Mrs. Good.  
 " Light, Nehemiah, Hannah Elliot 6 Dec 1838, wit; Mr. Reinhard.  
 " Yeagly, Daniel, Elizabeth Daub 9 Dec 1838, wit; Mr. Robinson.  
 " Umberger, Leonard, Sarah Frank 20 Dec 1838, wit; Mr. Gray.  
 " Huber, Samuel, Catharine Bomberger 25 Dec 1838, wit;  
 Mrs. Sarah Wagner.  
 " Ruf, John, Mary Arndt 27 Dec 1838, wit; Joseph Reinhard.  
 " Ellenberger, Joseph, Mary Forney 5 Jan 1839, wit; Mr. Reinhard.  
 " Becker, Moses, Mary Hoke 14 Feb 1839, wit; Mr. Kraus.  
 " Frank, Joseph, Catharine Merk 14 Feb 1839, wit; Mr. Karch.  
 " Wagner, John, Elizabeth Henry 28 Feb 1839, wit; Sam Shindel,  
 Weltmer, Martin, Mary Wolfersberger 3 Mar 1839, wit;  
 Mr. & Mrs. Wolfersberger.  
 " Boltz, Simon, Rebecca Poorman 14 Mar 1839, wit; Sam Shindel.  
 " Yeagly, John, Eve Doub 14 Apr 1839, wit; Priscilla Hess.  
 " Fisher, Abraham M., Ann Umberger 4 Jul 1839.  
 " Boltz, Daniel, Sarah Lerch 10 Oct 1839, wit; Sarah Wagner.

TABOR FIRST REFORMED CHURCH, 1764-1851

230 Elliot, James, wid'r, Mary Ginrich 17 Oct 1839, wit;  
 Sam Shindle.  
 " Wendling, Peter, Rebecca Gamber 20 Oct 1839, wit; John Gamber  
 & Susan.  
 " Ebersole, Andrew, Hannah Wolfersberger 24 Oct 1839, wit;  
 Jeremiah A. Clouse.  
 231 Miller, Peter, Mary Follmer 21 Nov 1839, wit; Mrs. Good.  
 " Peffly, David, Rebecca Mellinger 1 Dec 1839, wit;  
 Martin Ventzel & wf.  
 " Boltz, David, Maria Kochenderfer 15 Dec 1839, wit;  
 Sarah Wagner.  
 " Shirk, Michael, Elizabeth Swope 19 Dec 1839, wit;  
 John B. Hiester.  
 " Maus, George, Maria ----- 11 Feb 1840, wit; Mr. Buttehorn.  
 " Heyses, Henry, Nancy Riechert 16 Feb 1840, wit; Israel Reinhard.  
 " Weller, John, Rebecca Light 18 Feb 1840, wit; Israel Reinhard.  
 " Wagner, Jacob, Sabina Yeager 25 Feb 1840, wit;  
 Jeremiah S. Clouse.  
 " Benson, James, Magdalena Kratzer 15 Mar 1840, wit;  
 Frederick Stöver & wf.  
 " Yuengst, Henry, Ann Boltz 15 Mar 1840, wit; Sam. Shindel.  
 " Fasnacht, William, Catharine Stober 19 Apr 1840.  
 " More, William, Mary Ann Doll 23 Apr 1840, wit; Mr. & Mrs. More.  
 " Gerhart, Elias, Maria Koeler 30 Apr 1840, wit;  
 Joseph Reinhard & wf.  
 " Shutter, Samuel, Ann Lenig 18 Jun 1840, wit; Mr. Shindel.  
 " Rudy, Jonathan, Elizabeth Miller 18 Jun 1840, wit;  
 William Troxel, Maria Henning.  
 " Boyer, David, Sarah Ely 18 Jun 1840, wit; Mrs. Ely.  
 " Faber, John B., Elizabeth Maize 23 Jul 1840, wit;  
 Mr. & Mrs. Meyly.  
 " Nees, Joseph, Rosian Fox 30 Jul 1840, wit; Louisa Speck.  
 " Wagner, Michael, Elizabeth Alt 13 Aug 1840, wit; Rev. Ernst.  
 " Bouer, John, Rosian Shutter 3 Sep 1840, wit; Louisa Speck.  
 " Snoke, Jacob, Catharine Shenk 8 Oct 1840.  
 " Kramer, John, Sarah Ann Phreaner 15 Oct 1840, wit;  
 Dr. Phreaner, John Shindel.  
 " Boltz, John S., Ann Maria Yeagly 12 Nov 1840, wit; Mr. Moyer.  
 " Behm, Christian, Frany Guinrich 26 Nov 1840, wit;  
 Israel Reinhard.  
 " Clark, Thomas, Elizabeth Spittler 17 Dec 1840, wit;  
 Louisa Speck.  
 " Umberger, David, Barbara Null 20 Dec 1840, wit; Louisa Speck.  
 " Risser, Peter, Rebecca Shenk 21 Jan 1841, wit; Israel Reinhard.  
 " Gingrich, Peter, Barbara Heyse 28 Jan 1841, wit;  
 Israel Reinhard.  
 " Neff, Michael, Barbara Wagner 4 Feb 1841, wit; Mr. Moyer.  
 " Baker, Jacob, Mary Ramsey 11 Feb 1841, wit; Mr. Ramsey &  
 family.  
 " Shutter, George, Susan Miller 18 Feb 1841, wit; Mr. Ramsey &  
 family.  
 " Mardorf, Henry, Mary Hornefius 11 Mar 1841, wit;  
 Hannah Hornefius.  
 " Raber, Elias, Catharine Koeler 11 Mar 1841, wit; John Raber,  
 John Ermentrout.  
 " Troxel, William, Jane Graham 6 May 1841, wit; Joseph Reinhard.  
 " Beechey, Levi R., Sarah Ann Bassler 6 Jun 1841.  
 " Grundon, George, Susan Tullepone 1 Aug 1841, wit; John Dubs,  
 Sam. Reinhard.  
 " Long, George, Sabina Clark 19 Aug 1841, wit; Sophia P. Wagner.  
 " Gerst, Peter, Elizabeth Steward 31 Aug 1841, both widowed,  
 wit; Henry Light & wf.

MARRIAGES & MARRIAGE EVIDENCE IN PENNSYLVANIA GERMAN CHURCHES

237 Long, Isaac, Catharine Funk 19 Dec 1844, wit; Mr. Funk.  
 Weirich, Jacob, Elizabeth Lowry 21 Dec 1844, wit;  
 Sophia P. Wagner, Dr. J. W. Gloninger.  
 " Fox, Joel, Catharine Loser 26 Dec 1844, wit; Sophia P. Wagner.  
 " Geib, Henry, Mary Neel 26 Dec 1844, wit; Sophia P. Wagner.  
 " Schreckengast, Henry, Rebecca Sommers 26 Dec 1844.  
 " Peter, Frederic, Christina Blecher 2 Jan 1845, wit; Abr. Wolf,  
 Fanny Blecher.  
 " Boltz, George, Christina Daub 11 Feb 1845, wit; Mrs. Wagner.  
 " Rauch, Bernhard, Barbara Riechert 13 Feb 1845.  
 " Blauch, Abraham, Barbara Berkhalter 6 Mar 1845, wit;  
 Solomon Meyer.  
 " Eldridge, John, Eliza Peters 16 Mar 1845, wit;  
 Mrs. S. P. Wagner.  
 " Raber, Jonathan, Maria L. McKinney 1 Apr 1845, wit;  
 Israel Karch & wf.  
 " Daub, Peter, Eliza Lerch 27 Apr 1845, wit; Mr. Moyer.  
 " Wentz, John C., Mary Ann Harper 6 May 1845, wit; Par.  
 " Hollinger, Jacob, Mary Ann Bell 31 Jul 1845, wit; Mr. Reinhard.  
 " Xander, David, Catharine Horst 14 Aug 1845, wit; Mary Moyer,  
 Abraham Henry.  
 238 " Seider, John, Elizabeth Wilhelm 14 Aug 1845, wit; John Wolf,  
 Catharine Wilhelm.  
 " Walter, Jonathan, Lucetta Reber 17 Aug 1845, wit;  
 John D. Eckert & wf.  
 " Zeiders, John, Rebecca Cox 4 Sep 1845, wit; Mr. Moyer.  
 " Stouffer, John, Maria Geringrich 18 Sep 1845.  
 " Wilhelm, Henry, Eliza Horst 2 Oct 1845, wit; Mr. Moyer.  
 " Fornsler, David, Catharine Bowman 6 Nov 1845, wit; Miss Ramler.  
 " Forney, John, Sarah Bachman 27 Nov 1845, wit; Mr. Seibert.  
 " Horneius, Philip, Polly Killian 2 Dec 1845, wit; S. P. Wagner,  
 Martha Geistweit.  
 " Huber, John, Catharine McCloud 18 Dec 1845, wit; S. P. Wagner,  
 Martha Geistweit.  
 " Fox, Jacob, Lydia Matter 8 Jan 1846, wit; Mrs. Matter.  
 " Graybill, John, Susan Behm 15 Jan 1846.  
 " Wittmeyer, Samuel, Eliza Bross 25 Jan 1846, wit; S. P. Wagner.  
 " Royer, Samuel, Lydia Kurtz 8 Feb 1846, wit; S. P. Wagner.  
 " Deinninger, John, Margaret Wolfersberger 12 Feb 1846.  
 " Snavely, John, Susan Gish 19 Feb 1846, wit; Sam. Reinhard & wf.  
 " Over, Henry, Mary Gibbin 17 Mar 1846, wit; Mr. Moyer.  
 " Yuegst, Henry, wid'r, Mary Short 19 Mar 1846, wit;  
 J. Reinhard.  
 " Goodman, Christian, Eliza Mark 9 Apr 1846, wit; Mrs. Mark,  
 Susan Lentz.  
 " Brownwell, Samuel, Margaret Ann Ernst 23 Apr 1846, wit;  
 Rev. Ernst & wf.  
 239 " Schnyder, John, Susan Strack 7 May 1846, wit; J. G. Zahner.  
 " Shalk, William, Mary Ann Shenck 14 Jul 1846, wit;  
 William Hazelton.  
 " Brightbill, Henry, Nancy Hoffart 5 Nov 1846, wit; Isabel Evans,  
 Christian Hoffert.  
 " Witwer, Samuel, Elizabeth Schreiner 17 Nov 1846, wit;  
 J. D. Eckert.  
 " Frank, John, Elizabeth Clark 24 Nov 1846, wit; Joseph Reinhard.  
 " Bowman, Oliver, Maria Light 10 Dec 1846, wit; Mr. Zimmerman,  
 Miss Wittmer.  
 " Schwowe, Philip, Rosian Alleman 22 Dec 1846, wit; Mr. Harmany.  
 " Long, Amos, Phroenica ----- 27 Dec 1846, wit;  
 Mrs. Sophia Wagner.  
 " Moyer, John, Mary Ann Kulp 31 Dec 1846, wit; John Moyer.  
 " Thomas, Adam, Catharine Schenck 7 Jan 1847, wit;  
 Rosian Reinhard.

TABOR FIRST REFORMED CHURCH, 1764-1851

239 Liek, Samuel, Mary Reedy 10 Jan 1847, wit; Mr. Moyer.  
 " Oliver, John, Sarah Civillia Fasnacht 19 Jan 1847, wit;  
 John Sanderson.  
 " Eckert, John, wid'r, Catharine S. Rauch 26 Jan 1847, wit;  
 Mr. Ely, Dr. G. Linneaveaver.  
 " Keller, Daniel, Rebecca Maurey 8 Feb 1847, wit; Mr. Maurey & wf.  
 " Brewer, Israel, Elizabeth Uhler 11 Apr 1847, wit;  
 Sophia P. Wagner.  
 " Bechtel, Michael, wid'r, Mary Keller 18 Apr 1847, wit;  
 Rosina Fortny.  
 " Bachmann, John K., Mary Urich 20 May 1847, wit; Miss Reist,  
 William Kelchner.  
 " Gloninger, John W., Catharine Arndt 17 Jun 1847, wit;  
 Henry Dehuff, George Giehm.  
 " Dage, Isaac, Mary Schweitzer 27 Jun 1847, wit; Solomon Moyer,  
 Miss Ramler.  
 " Steger, Frederick, Magdalene Steger 22 Aug 1847, wit;  
 Sophia P. Wagner.  
 240 " Brubacher, Abraham, Esther Reist 26 Aug 1847, wit; Mr. Moyer.  
 " Emrich, George, Elizabeth Montfare (?) 31 Aug 1847, wit;  
 Benj. Zeller.  
 " Miller, Benjamin, Catharine Baum 2 Sep 1847, wit; Mr. Rice.  
 " Schnyder, William, Catharine Rupp 23 Sep 1847, wit;  
 Sam. Rupp & wf.  
 " Wolfersberger, Philip, Magdalene Miller 30 Sep 1847, wit;  
 Mr. Harper & Shaeffer.  
 " Brubacher, Daniel, Elizabeth Kindig 7 Oct 1847, wit;  
 Mr. Harmany.  
 " Werner, Jacob, Ann Brubacher 7 Oct 1847.  
 " Neissly, John, Fayette Berry 7 Oct 1847, wit; Samuel Overholz,  
 Elisab. Berry.  
 " Everhart, William, Susan Sholly 28 Oct 1847, wit;  
 Sophia P. Wagner.  
 " Miller, Charles J. D., Ann MacKinny 31 Oct 1847, wit;  
 Sophia P. Wagner.  
 " Forney, Ephraim, Amanda Imboden 4 Nov 1847, wit; Jos. Reinhard.  
 " Long, Georg, Sarah Kintzel 11 Nov 1847, wit; Rosian Reinhard.  
 " Yeager, Joseph, Catharine Welker 25 Nov 1847, wit; Mr. Loeb,  
 Mrs. Dubbs.  
 " Sholly, Isaac, Susan Shepler 5 Dec 1847, wit; Sophia P. Wagner.  
 " Balsbauch, John M., Mary Brechtbill 23 Dec 1847, wit;  
 Jos. Reinhard.  
 " Miller, John H., Christianian (\*) Dubbs 23 Dec 1847, wit;  
 Mrs. Dubbs.  
 " Mish, John W., Amelia E. Krause 13 Jan 1848, wit; Par.  
 " Forney, Peter, Mary Ann Henning 25 Jan 1848, wit; Daniel Stine,  
 Mr. Troxel.  
 " Umberger, Jacob, Susan Derkes 25 Jan 1848, wit;  
 Jacob Meckendorf & wf.  
 " Benson, Samuel, Elizabeth Fayer 27 Jan 1848, wit;  
 Jos. Reinhard.  
 241 " Fox, Peter, Elizabeth Keller 30 Jan 1848, wit; Sophia P. Wagner.  
 " Yeagly, Thomas, wid Barbara Umberger 17 Feb 1848, wit;  
 Sophia P. Wagner.  
 " Runkel, George, Levina Miller 14 Mar 1848, wit;  
 Sophia P. Wagner.  
 " Lutz, John, Sarah Bechtol 22 Apr 1848, wit; Mr. Moyer.  
 " Marshall, David B., Eliza H. Gloninger 16 May 1848.  
 " Fisher, John, Fietta Bender 18 Jun 1848.  
 " Elliottine, John H., Mary Eitelbus 2 Jul 1848, wit;  
 Sophia P. Wagner.  
 " Martin, John, Margaret Killinger 13 Jul 1848, wit; Mr. Moyer.  
 " Dissinger, Joseph, Maria Lutz 10 Aug 1848, wit; Miss Ramler.

- 154 Sheid, John, s Christian, (important resident of Marl., & also father of Daniel, famous clockmaker of Summey tw., Christian m (2) wid of Rev. John Theo. Faber, Luth, bu O. Gosh., left wf & 4 ch.), Magdalene Bock, dau Peter dec'd of O. Gosh., (Peter came Pa. 1754, blacksmith, 1 dau m Lorentz Jacoby, Hessian powdermaker, see Dotterer, Perkiomen Region Vol I, p 109, Brendle, Perkiomen Region Vol 2, No 1), 22 Oct 1789.
- " Bär, Bernhard, s Michael of Oley, Margaret Langbein, dau Gottfried, 30 Nov 1789.
- " Huber, George, s Michael dec'd, Elizabeth Bender, dau Ludwig, 26 Jan 1790.
- " Bertoly, Samuel, wid'r, (s Abraham & wf Elizabeth De Turck, Samuel m twice, sisters), Elizabeth Frey 26 Jan 1790.
- " Rudy, Jacob, s Frederick, Catharine Scheid, dau Christian of O. Gosh., 2 Feb 1790.
- " Pfuhl, Nicholas, wid'r, Elizabeth Brand, dau Michael, 5 Feb 1790.
- 155 Zoller, Francis, s Christian, Catharine Wolfinger, dau Jacob, 2 Mar 1790
- " Vedder, Samuel, s Peter of Reading tw., Maria Bucher, dau George Dieter dec'd, 25 Mar 1790.
- " Deising, Isaac, s William, Sarah Frey, dau Jacob, 18 May 1790.
- " Langbein, George, s Gottfried, Eva Fischer, dau Peter, 18 May 1790.
- " Berger, John, s John dec'd, Christine Faust, dau Peter of Ridgeland tw., 17 Aug 1790.
- " Birkhard, Christian, s Conrad, Anna Schlotter, dau George of O. Gosh., 14 Sep 1790.
- " Huber, Abraham, s Henry, Margaret Grub, dau Dewalt dec'd, 2 Oct 1790.
- " Baedman, John, Hannah Brand, dau Michael, 26 Oct 1790.
- " Manner, Conrad, wid'r, s Peter, Elizabeth Schmid, dau Peter dec'd, 14 Dec 1790.
- " Bauer, Jacob, s John Nicholas, Anna Fried, dau Peter, 14 Dec 1790.
- " Lee, John, s John, Hannah Henry, dau Nicholas of Fred., 31 Jan 1791.
- " Freyer, Christian, s Henry, Christine Fillman, dau Jacob, 2 Mar 1791.
- " Schneider, John, s John dec'd, (innkeeper), Catharine Dengerler, dau Jacob dec'd, 17 Mar 1791.
- " Viery, John, wid'r, Barbara Speidel, dau Joseph, 17 Mar 1791.
- " Bucher, Conrad, s Sebastian dec'd, Anna Maria Engel, dau Henry, 12 Apr 1791.
- " Greder, John, s John, Christine Neuman, dau Herman dec'd, 14 Apr 1791.
- 156 Kihler, Conrad, s John, Elizabeth Edward, dau Robin dec'd, 10 May 1791.
- " Buff, John, s Valentine dec'd, Christine Scheuffley, dau Mathias dec'd, (s John Caspar of Ulm, Germ.), 21 Aug 1791. (Matthias m 1750 Margaret Lehman, Ref, dau Ludwig of Fred. Matthias member O. Gosh. Luth, innkeeper Green Lane, Capt. R.W., stationed Sep 1776 at Amboy, will proved 9 Aug 1790)
- " David, Samuel, s Leischer dec'd, Margaret Bauer, dau John Nicholas dec'd, 23 Aug 1791.
- " Livegood, John, s Adam, Elizabeth Reifschneider, dau William, 23 Aug 1791.
- " Cuntz, John, s Frederick, Elizabeth Beyer, dau Conrad, 1 Sep 1791.
- " Cohl, Henry, s John, Barbara Eichelberger, dau Sebastian dec'd, 18 Sep 1791.

- 156 Baret, John, s Casper, Margaret Sell, dau Henry of Upper Hanover tw., 27 Sep 1791.
- " Deker, Matthias, s George, Maria Bernhard, dau Casper, 3 Nov 1791.
- " Oberdorff, Jacob, s George dec'd, Maria Lee, dau John, 11 Dec 1791.
- " Bohlich, Thomas, s George dec'd, Elizabeth Kehl, dau Jacob, 20 Dec 1791.
- " Craus, Henry, s Jacob, Sophia Zoller, dau Christian, 3 Jan 1792.
- " Wilson, John, s Thomas, Elizabeth Speidel, dau Joseph, 24 Jan 1792.
- 157 Livegood, Peter, s Adam, Catharine Lintzenbugler, dau Daniel, 7 Feb 1792.
- " Schmid, William, s Michael, Elizabeth Merz, dau Daniel, 21 Feb 1792.
- " Crumrein, John, s Stephen, Elizabeth Martin, dau Peter, 13 Mar 1792.
- " Mueller, John Michael, s Michael of N.Lib., Catharine Mechlein, dau George dec'd, 12 May 1792.
- " Grob, Abraham, wid'r, Margaret Zoller, dau Christian, 19 Jun 1792.
- " Bock, Peter, s Peter dec'd, Esther Beringer, dau Joseph dec'd of O. Gosh., 24 Jun 1792.
- " Key, Edmund, lawyer from Md., Ruth Anna Potts 28 Jun 1792.
- " Reifschneider, Peter, wid'r, Barbara Lachmund, dau Nicholas dec'd, 3 Jul 1792.
- " Livegood, Philip, s Jacob, Elizabeth Mebbery, dau Joseph dec'd, 2 Oct 1792.
- " Bechtel, George, s George, Hannah Schweinhart, dau John, 30 Oct 1792.
- " Schlichter, John, s John, Magdalene Frey, dau Jacob, 5 Nov 1792.
- " Sens, John, s Samuel dec'd, Catharine Schoener, dau John, 6 Nov 1792.
- " Doderer, Abraham, s Bernhard, Elizabeth Reifschneider, dau Sebastian, 18 Dec 1792.
- " Neuman, John, Elizabeth Schilchy 2 Apr 1793, both widowed.
- " Scheffy, Christopher, wid'r, Catharine Mebbery, dau Joseph dec'd, 23 Jun 1793.
- " Seyler, Henry, wid'r, Susanna Gagger, dau Peter, 18 Jul 1793.
- 158 Jost, John, wid'r, Maria Seipel, dau Valentine, 25 Jul 1793.
- " Betto, Christian, s John dec'd, Barbara Schik, dau Ludwig, 13 Aug 1793.
- " Wien, Michael, s John, Anna Maria Geyer 17 Sep 1793.
- " Kihly, Jacob, s John, Maria Beyer, dau Phillip, 24 Sep 1793.
- " Beyer, John, s Leonard, Barbara Zigler, dau Michael, 29 Sep 1793.
- " Moser, John, s Peter, Hannah Weidner, dau David, 29 Sep 1793.
- " Bruch, David, Anna Kihler 29 Oct 1793, both widowed.
- " Jolly, Charles, Sophia Mebbery, (gdau Thomas, founder Green Lane Forge, her sister Rebecca m John Jolly, & Aunt Catharine m Charles Jolly of Whitpain, see Brendle, Perkiomen Region Vol III, No 2.), 4 Nov 1793.
- " Geyer, John, s Henry, Margaret Jeger, dau Conrad, 26 Nov 1793.
- " Schmid, Andrew, s Andrew, Maria Gresch, dau George, 24 Dec 1793.
- " Leidner, John, s Michael, Catharine Misemer, dau Casimir, 26 Dec 1793.
- " Freyer, Philip, s Bernhard, Elizabeth Schneider, dau Henry, 27 Feb 1794.
- " Livegood, John, s Jacob dec'd, Christine Beker, dau John, 25 Mar 1794.

MARRIAGES & MARRIAGE EVIDENCE IN PENNSYLVANIA GERMAN CHURCHES

- 159 Ziegler, Samuel, s Michael, Christine Schneider, dau Henry of Mari., 15 Apr 1794.  
 " Bender, John, s Ludwig, Catharine Albrecht, dau Michael, 6 May 1794.  
 " Spengler, John, wid'r, Elizabeth Schmid, dau Andrew, 25 May 1794.  
 " Schmid, Henry, s Andrew, Christine Bucher, dau George Dieter dec'd, 3 Aug 1794.  
 " Reninger, John, s Wendel, Anna Catharine Kalb, dau Adam, 12 Oct 1794.  
 " Roschong, Henry, s Phillip, Anna Maria Major, dau William, 19 Oct 1794.  
 " Keiser, George, s Henry, Eva Speidel, dau Joseph, 28 Oct 1794.  
 " Achy, John, s Herman, Barbara Jung, dau Andrew, 6 Nov 1794.  
 " Brand, Benjamin, s George, Elizabeth Meyer, dau Abraham dec'd, 18 Nov 1794.  
 " Reifschneider, Conrad, s Conrad, Elizabeth Wien, dau John, 27 Nov 1794.  
 " Fritz, Peter, s John, Susanna Schoener, dau Andrew, 25 Dec 1794.  
 " Sell, Abraham, s Abraham, Barbara Guker, dau Peter of N. Gosh., 2 Apr 1795.  
 " Edinger, Abraham, s Peter dec'd, Elizabeth Lichty, dau Martin of O. Gosh., 26 Apr 1795.  
 " Schmid, George, s John, Catharine Scheelkof, dau Valentine, 5 May 1795. (bu Antes Burial Ground, Frederick, Pa.)  
 160 Schik, John, s Ludwig, Maria Gilbert, dau Bernhart,  
 " Axt, William, s William, Anna Wolfinger, dau Jacob, 21 Jun 1795.  
 " Roschong, John, s Peter, Magdalene Johnsen (Jans), dau John, 23 Aug 1795.  
 " Hendel, Rev. William, minister at Tul., Margaret Hahn, dau Philip, 15 Oct 1795.  
 " Ziegler, Michael, s Michael, Maria Sasseman, dau Henry, 25 Oct 1795.  
 " Major, John, s William, Elizabeth Neuzehnholtzer, dau Michael, 26 Oct 1795.  
 " Shilich, Matthias, s Valentine dec'd, Catharine Eschenfelder, dau John, 3 Nov 1795.  
 " Schmid, Jacob, s Michael, Maria Rittenhauser, dau Matthias dec'd, 19 Nov 1795.  
 " Lik, Jacob, s William, Catharine Jeger, dau Conrad, 1 Dec 1795.  
 " Reifschneider, John, s Herman, Catharine Schoener, dau Andrew, 9 Feb 1796.  
 " Beyer, William, s George dec'd, Catharine Groll, dau Henry, 23 Feb 1796.  
 " Hohlenbusch, John, s Henry, Sarah Cuntz, dau Frederick, 22 Mar 1796.  
 " Steltz, Valentine, s Peter, Magdalene Kuntz, dau Michael, 26 Mar 1796.  
 " Bock, Jacob, s Peter dec'd, Dorothy Weisen, dau Herman dec'd, 5 Apr 1796.  
 161 Schweitzford, Peter, s John dec'd, Maria Bikhhard, dau Conrad, 5 Apr 1796.  
 " Kihler, Michael, s former Mark Kihler (\*), Elizabeth Ziegler, dau Michael, 5 Apr 1796.  
 " Hohlenbusch, Henry, s Adam, Maria Hildenbeutel, dau John, 12 Mar 1796.  
 " Roschong, Jacob, wid'r, Anna Major 1 May 1796.  
 " Kenr, John, s Frederick, Maria Kemel, dau Thomas of Pott., 10 Aug 1796.  
 " Geyer, Carl, Margaret Specht 14 Aug 1796, both widowed.

FALCKNER SWAMP REFORMED CHURCH, 1748-1854

- 161 Sebold, John, s Peter, Catharine Lachmund, dau Nicholas dec'd, 21 Aug 1796.  
 " Stetler, Benjamin, s John, Hannah Kepler, dau John of Trappe, 11 Sep 1796.  
 " Bucher, John, s Sebastian dec'd, Elizabeth Schoener, dau Andrew, 29 Nov 1796.  
 " Lee, Henry, s John dec'd, Catharine Mud, dau Phillip, 8 Dec 1796.  
 " Bechtel, John, s George, Maria Misemer, dau John of Pott., 5 Mar 1797.  
 " Connel, Edward, s Isaac dec'd, Susanna Keyser, dau Henry, 17 Apr 1797.  
 " Steltz, John, s Peter, Catharine Schnell, dau John, 20 Apr 1797.  
 " Brok, Thomas, s John, Elizabeth Misemer, dau John, 4 Jun 1797.  
 " Kihly, Henry, s John, Catharine Beyer, dau Conrad, 31 Aug 1797.  
 162 Kratz, Daniel, s Valentine, Elizabeth Geist, dau Matthias of O. Gosh., 17 Oct 1797.  
 " Gabel, Phillip, s Phillip, Catharine Schneider, dau Henry of Upper Salford, 3 Nov 1797.  
 " Reiff, Benjamin, s Jacob, Anna Groll, dau Michael dec'd, 31 Dec 1797.  
 " Kreis, Phillip, s Martin dec'd, Catharine Bruch, dau David, 28 Jan 1798.  
 " Ekelman, Henry, s Henry, Elizabeth Roschong, dau Phillip, 14 Feb 1798.  
 " Willauer, John, s John dec'd, Catharine Livegood, dau Jacob dec'd, 15 Mar 1798.  
 " Delliker, Frederick, s Frederick minister here, Catharine Beiteman, dau John Geo. dec'd, 20 Mar 1798.  
 " Cohl, Conrad, s John, Hannah Werly, dau John dec'd, 6 May 1798.  
 " Schmid, Joseph, s Lorentz dec'd, Maria Acker, dau Peter, 8 May 1798.  
 " Lever, Rasmus, Maria Freyer 7 Jun 1798.  
 " Jost, Jacob, s John, Hannah Schwarzlender, dau Phillip, 10 Jul 1798.  
 " Jost, Henry, s John, Margaret Rikert, dau John dec'd, 25 Jul 1798.  
 " Groll, Jacob, s Michael dec'd, Sarah Beyer, dau Phillip, 19 Aug 1798.  
 " Beker, Isaac, s Frederick dec'd, Elizabeth Ziegler, dau Christian, 19 Aug 1798.  
 " Thomas, John, s James, Maria Catharine Delliker, dau Frederick minister here, 16 Sep 1798.  
 " Heist, George, s John, Susanna Kihler, dau Rein, 1 Oct 1798.

MARRIAGES BY REV. FREDERICK HERMAN

- 163 M'Clintuk, James, Martha Bull, dau Thomas Esq. of Ches., 4 Aug 1799.  
 " Steltz, Christian, Catharine Schmitt, dau John, 3 Sep 1799.  
 " Lubold, David of Berks Co., Hannah Gerling of Ches., 15 Oct 1799.  
 " Carl, Jacob, Elizabeth Hippel 24 Dec 1799, both of Ches.

BAPTISMS

- |   |       |                        |          |
|---|-------|------------------------|----------|
| 1 | ----- | Parents                | Sponsors |
|   |       | Child                  |          |
|   |       | Elisabetha Mueller,    |          |
|   |       | wf Johannes            |          |
|   |       | b 1717, m 1732         |          |
|   |       | bp 17 Mar 1747 at home |          |

74	Shütz, George, Esther Flück 24 Mar 1812.
"	Trager, Jacob, Hannah Shellenberger 29 Mar 1812.
"	Weissel, George, Catharine Flück 31 Mar 1812.
"	Nerr (*?), David, Maria Bean 5 Apr 1812.
"	Hüber, Adam, Elisabeth Shantz 19 Apr 1812.
"	Masomer, Henry, Margaret Heft 26 Apr 1812.
"	Cassel, John, Susanna Henricks 26 Apr 1812.
"	Thiel, George, Catharine Rosenberg 30 Apr 1812.
"	Hockman, John, Margaret Clemer 3 May 1812.
"	Flück, Philip, Maria Ott 26 May 1812.
"	Worman, David, Anna Staürer (*?) 2 Jun 1812.
"	Sein, John, Magdalena Geres 11 Aug 1812.
"	Worman, Jacob, Elisabeth Schleifer 13 Aug 1812.
"	Cooper, Daniel Esq., Margaret Brünner 23 Aug 1812.
75	Mäurer, Michael, Catharine Berndt 15 Sep 1812.
"	Clemer, Abraham, Sarah Smith 4 Oct 1812.
"	Gotshalk, William, Susanna Fry 5 Nov 1812.
"	Sheib, Martin, Elisabeth Hagar 17 Nov 1812.
"	Haycock, John, Mary Kremer 1 Dec 1812.
"	Merkel, John, Elisabeth Fried 6 Dec 1812.
"	Weiss, George, Elisabeth Shanzebach 6 Dec 1812.
"	Mümbower, Nicholas, Rachel Cressler 17 Dec 1812.
"	Bachman, John, Elisabeth Cope 10 Jan 1813.
"	Souder, John, Catharine Sneyder 10 Jan 1813.
"	Berger, Christian, Maria Souder 7 Feb 1813.
"	Borse, Jonas, Elisabeth Gotshalk 23 Feb 1813.
"	Gerhart, Jacob, Anna Solida 2 Mar 1813.
"	Kern, Adam, Sarah Shrayner 9 Mar 1813.
"	Flück, Peter, Barbara Mitman 16 Mar 1813.
"	Keil, Jacob, Anna Detweiler 21 Mar 1813.
"	Harley, John, Elisabeth Stang 30 Mar 1813.
"	Fry, Jacob, Maria Gotshalk 6 Apr 1813.
"	Dell, Philip H., Elisabeth Wissler 13 Apr 1813.
"	Benner, Isaac, Catharine Swarz 13 Apr 1813.
"	Stout, Abraham, Maria Berndt 20 Apr 1813.
"	Swarz, Jacob, Susanna Tristle 16 May 1813.
"	Swertley, Michael, Catharine Delp 18 May 1813.
"	Baringer, Jacob, Barbara Landes 3 Jun 1813.
"	Gerhart, Rev. Henry, Elisabeth Leidy 3 Jun 1813.
"	Stover, Jacob, Hannah Workman 4 Jul 1813.
"	Gerhart, Henry, Catharine Weil 4 Jul 1813.
"	Hümmel, Jacob, Catharine Shnabel 15 Jul 1813.
"	Drach, John, Catharine Leyde 22 Aug 1813.
"	Hendricks, Francis, Rachel Swarz 24 Aug 1813.
"	Herzel, Jonas, Mary Housekeeper 5 Sep 1813.
"	Cornfort, Christian, Maria Shnabel 5 Sep 1813.
"	Clark, Samuel, Catharine Groff 5 Sep 1813.
"	Springer, Abraham, Anna Morris 21 Oct 1813.
"	Thiel, Levy, Catharine Henricks 7 Nov 1813.
"	Stout, John, Susanna Geres 9 Nov 1813.
"	Heller, Berndt, Eva Shellenberger 23 Nov 1813.
"	Roth, Matthias, Magdalena Stout 9 Dec 1813.
"	Höusekeeper, Thomas, Maria Fassbender 30 Dec 1813.
76	Büskirk, Thomas, Catharine Schlichter 12 Mar 1814.
"	Sholl, Benjamin, Elisabeth Uherkoffel 24 Mar 1814.
"	Gerhart, Tobias, Barbara Folmer 5 Apr 1814.
"	Sheib, John, Hannah Jacoby 21 Apr 1814.
"	Folmer, John, Elisabeth Jacoby 19 May 1814.
"	Spinner, David, Catharine Eckel 22 May 1814.
"	Leidy, Henry, Margaret Cope 31 May 1814.
"	Swertley, Martin, Magdalena Delp 7 Jun 1814.
"	Weikel, Philip, Catharine Sherer 3 Jul 1814.
"	Sheib, Peter sr., Susanna Haycock 31 Jul 1814.
76	Krop, George, Elisabeth Stang 31 Jul 1814.
"	Brunner, Jacob, Catharine Bry 31 Jul 1814.
"	Diefinbach, Fred'k, Elisabeth Sherer 2 Aug 1814.
"	Gerhart, Abraham, Maria Blank 7 Aug 1814.
"	Pleem, Jacob, Maria Hockman 11 Aug 1814.
"	Rohr, John, Margaret Lear 14 Aug 1814.
"	Lewis, Joel, Hannah Grove 23 Aug 1814.
"	Keesy, Jacob, Sarah Hummel 4 Sep 1814.
"	Mayer, Jacob, Catharine Coder 8 Sep 1814.
"	Aderhold, Christian, Elisabeth Ruth 18 Sep 1814.
"	Stouver, Abraham, Catharine Hockman 20 Oct 1814.
"	Sheib, Samuel, Juliana Longenecker 23 Oct 1814.
"	Hagar, George, Elisabeth Mayer 27 Nov 1814.
"	Kramer, Samuel, Sarah Micklay 29 Nov 1814.
"	Hüber, Frederick, Elisabeth Seidel 4 Dec 1814.
"	Stouver, Jacob, Maria Groff 25 Dec 1814.
"	Dürstein, Abraham, Maria Rinker 3 Jan 1815.
"	Rüth, Andrew, Magdalena Rüth 24 Jan 1815.
"	Frederick, Joseph, Catharine Wismer 31 Jan 1815.
"	Swartley, John, Maria Mayer 16 Feb 1815.
"	Shellenberger, John, Catharine Sneyder 23 Feb 1815.
"	Weierman, Abraham, Anna Rosenberger 14 Mar 1815.
"	Leidy, Henry, Anna Rosenberger 19 Mar 1815.
77	Cope, Philip, Susanna Fassbender 26 Mar 1815.
"	Laux, Abraham, Maria Heffert 11 Apr 1815.
"	Ott, Sam'l, Elisabeth Mikley 13 Apr 1815.
"	Folmer, Yost, Magdalena Nash 18 Apr 1815.
"	Sox, Adam, Anna Shellenberger 20 Apr 1815.
"	Sheib, Philip, Elisabeth Allem 14 May 1815.
"	Benner, Christian, Sarah Hünsberger 11 Jun 1815.
"	Wampold, John, Elisabeth Trümpore 11 Jun 1815.
"	Althöuse, Conrad, Barbara Delp 18 Jun 1815.
"	Althöuse, Michael, Susanna Mackel 27 Aug 1815.
"	Mayer, Samuel, Elisabeth Hofman 24 Sep 1815.
"	Benner, Jacob, Elisabeth Delp 28 Sep 1815.
"	Mayer, Wm., Sarah Schafer 3 Oct 1815.
"	Bartholoma, Henry, Anna Bleam 5 Oct 1815.
"	Rüth, Joseph, Anna Souder 8 Oct 1815.
"	Lass, John, Anna Lass 26 Oct 1815.
"	Kidney, Henry, Maria Darrach 29 Oct 1815.
"	Yost, Michael, Catharine Follmer 14 Nov 1815.
"	Delp, Isaac, Anna Weierman 19 Nov 1815.
"	Resh, John, Lydia Sheetz 19 Dec 1815.
"	Mümbower, David, Hannah Flück 17 Mar 1816.
"	Laux, Christian S., Magd. Fretz 19 Dec 1815.
"	Boarse (*?), John, Hannah Bitting 25 Jan 1816.
"	Stehr, Rev. Sam'l, Catharine Wolfinger 22 Feb 1816.
"	Mümbower, David, Hannah Flück 17 Mar 1816.
"	Gerhart, John, Maria Ziegler 24 Mar 1816.
"	Rüth, Christian, Maria Ruker 15 Apr 1816.
"	Jacoby, John, Elisabeth Weikel 28 Apr 1816.
"	Mikley (*?), Peter, Maria Ott 23 May 1816.
"	Smith, Jacob, Catharine Sheip 1 Aug 1816.
"	Drake, Peter, Maria Mayer 13 Aug 1816.
"	Diehl, Samuel, Maria Heist 18 Aug 1816.
"	Kram, Joseph, Maria Mile (*?) 1 Sep 1816.
"	Frantz, Tobias, Catharine Krouthamel 29 Sep 1816.
"	Höusekeeper, Abr., Elisabeth Heist 6 Oct 1816.
"	Baringer, George, Catharine Landes 20 Oct 1816.
"	Smith, Henry, Catharine Millier 3 Nov 1816.
"	Shelly, Sam'l, Elisabeth Shelly 7 Nov 1816.
78	Mitman, Henry, Maria Ott 22 Dec 1816.
"	Lederman, Jacob, Barbara Hockman 24 Dec 1816.
"	Brocht, Jacob, Catharine Teiss 6 Feb 1817.

- 88 Fellman, John, Elisabeth Benner 8 Jan 1832.  
 " Reiff, William, Salome Stem (?) 15 Jan 1832.  
 " Wasser, Samuel, Anna Hertz 12 Feb 1832.  
 " Kern, Samuel, Catharine Yelles 19 Feb 1832.  
 " Stehr, Samuel, Lydia Clemmer 8 Mar 1832.  
 " Allebach, Samuel, Susanna Heller 25 Mar 1832.  
 " Ott, Jonas, Catharine Ratzel 3 Apr 1832.  
 " Gerner, Jesse, Margaret Godschalk 5 Apr 1832.  
 " Eckert, Thomas, Rebekah Camel 8 Apr 1832.  
 " 89 Markel, Absalom, Magdalena Frank 6 May 1832.  
 " Heisler, Peter, Catharine Blyler 3 Jun 1832.  
 " Sallady, Henry, Magdalena Moyer 5 Jun 1832.  
 " Ziegler, Jacob, Elisabeth Landis 2 Sep 1832.  
 " Sellers, Charles, Mary Henig 25 Sep 1832.  
 " High, Jacob, Hannah Heller 30 Sep 1832.  
 " Yergler, William, Mary Wolfinger 7 Oct 1832.  
 " Frederick, George, Catharine Stauffer 28 Oct 1832.  
 " Sholl, Michael, Lydia Leidy 4 Nov 1832.  
 " Follmer, Samuel, Caroline Eckert 4 Nov 1832.  
 " Drümbore, John, Lydia Lütz 16 Dec 1832.  
 " Fellman, Jacob, Hannah Been 23 Dec 1832.  
 " Wirebach, John, Magdalena Gerhard 30 Dec 1832.  
 " Benner, John, Mary Frederick 13 Jan 1833.  
 " Flück, Samuel, Sarah Wenhold 29 Jan 1833.  
 " Hünzberger, Christian, Hannah Rosenberger 10 Feb 1833.  
 " Drumbower, Daniel, Catharine Drumbower 3 Mar 1833.  
 " Delp, George, Susanna Ruth 10 Mar 1833.  
 " Frick, Peter, Susanna Smith 24 Mar 1833.  
 " Rosenberger, John M., Elisabeth Eckhard 31 Mar 1833.  
 " Cope, Jesse, Maria Leidy 2 May 1833.  
 " Hetrich, Christian, Susan Brünner 9 May 1833.  
 " Reser, Samuel, Sarah Strow 6 Jun 1833.  
 " Fretz, Joseph S., Margaret Schragler 13 Jun 1833.  
 " King, Abraham, Sarah Wildanger 13 Jun 1833.  
 " Scherer, Adam, Christina Hetman 30 Jun 1833.  
 " Keil, Enoch, Elisabeth Stödt 21 Jul 1833.  
 " Heange, Tobias, Lydia Landis 28 Jul 1833.  
 " Heft, Samuel, Sarah Anna Fetter 4 Aug 1833.  
 " Heft, Henry, Mary Anna Heacock 25 Aug 1833.  
 " Hetrich, Solomon, Hannah Hotrauf 6 Oct 1833.  
 " Dixy, John, Sarah Miller 20 Oct 1833.  
 " Chapman, Alfred, Lydia Ott 3 Nov 1833.  
 " Russel, Eliezer, Anna Freed 17 Nov 1833.  
 " Miller, Conrad, Anna Keller 24 Nov 1833.  
 " Heange, Abraham, Hannah Gerhard 1 Dec 1833.  
 " 90 Moyer, Henry, Sarah Gerhard 8 Dec 1833.  
 " Fries, Solomon, Catharine Howsekeeper 22 Dec 1833.  
 " Allebach, Henry, Catharine Corwer 23 Dec 1833.  
 " Huber, Daniel, Sophia Eberhard 26 Dec 1833.  
 " Craemer, Jesse, Sarah Werthington 26 Dec 1833.  
 " Hartman, Thomas, Maria Housekeeper 12 Jan 1834.  
 " Reeder, Daniel, Lena Rosenberger 19 Jan 1834.  
 " Gerhard, Michael, Catharine Nyce 19 Jan 1834.  
 " Bender, Jacob, Julianna Reed 19 Jan 1834.  
 " Renner, Enoch, Caroline Diehl 19 Jan 1834.  
 " Shüll, Tobias, Rebekeh Groff 26 Jan 1834.  
 " Wismer, Henry, Anna Ott 9 Feb 1834.  
 " Appenzeller, David, Mary Bean 16 Feb 1834.  
 " Godshalk, Abraham, Mary Reiff 23 Feb 1834.  
 " Ott, John, Elisabeth Flück 13 Feb 1834.  
 " Tyson, John K., Mary Gerhard 9 Mar 1834.  
 " Hoffman, Peter, Sophia Swink 20 Apr 1834.  
 " Herr, David, Christina Shellenberger 20 Apr 1834.  
 " 90 Salladay, Samuel, Catharine Fretz 27 Apr 1834.  
 " Clemmer, Christian, Mary Keil 29 Jun 1834.  
 " Rùth, Charles, Mary Klein 7 Aug 1834.  
 " Fisher, Jacob, Hetty Berge 14 Sep 1834.  
 " Shellenberger, John L., Elisabeth Savacool 14 Sep 1834.  
 " Stiefel, George, Mary Wambold 21 Sep 1834.  
 " Gooker, Jacob, Catharine Landis 5 Oct 1834.  
 " Flück, Jacob, Mary Althouise 5 Oct 1834.  
 " Taylor, Reuben, Sarah Graeber 12 Oct 1834.  
 " Wiess, Michael, Sarah Snyder 16 Oct 1834.  
 " Roth, John, Sarah Hertz 19 Oct 1834.  
 " Heany, Ephraim, Eliza Shellenberger 2 Nov 1834.  
 " Lewis, Peter P. W., Caroline Wasser 2 Nov 1834.  
 " Frantz, Enoch, Annie Betts 9 Nov 1834.  
 " Rees, Philip, Margaret Weiss 11 Nov 1834.  
 " Stout, Enoch, Catharine Kratz 14 Nov 1834.  
 " Roudenbùsh, Enoch, Catharine Follmer 16 Nov 1834.  
 " Sauder, Henry, Hannah Hünzberger 23 Nov 1834.  
 " Jones, William, Hannah Hetrich 7 Dec 1834.  
 " Cope, Jacob, Julianna Hertz 7 Dec 1834.  
 " Rudy, Frederick, Elisabeth Daub 7 Dec 1834.  
 " Nees, Jonas, Lydia Fretz 21 Dec 1834.  
 " Swenk, Charles, Catharine Hertz 21 Dec 1834.  
 " Roller, Tobias, Hannah Bisse 28 Dec 1834.  
 " Yokum, Israel, Margaret Diehl 4 Jan 1835.  
 " Leister, Thomas, Lena Landis 4 Jan 1835.  
 " Craemer, Abraham, Mary Klunker 11 Jan 1835.  
 " Orr (\*?), Samuel, Elisabeth Neage 8 Feb 1835.  
 " Frantz, John, Catharine Ziegenfus 24 Feb 1835.  
 " Hünzberger, Isaac, Catharine Stover 1 Mar 1835.  
 " Willower, Jesse, Sarah Heist 15 Mar 1835.  
 " Angelmayer, Jonas, Elisabeth Flück 12 Apr 1835.  
 " Flück, Amos, Mary Hoot 30 Apr 1835.  
 " Lewis, Samuel, Hannah Flück 3 May 1835.  
 " Allebach, John, Mary Lewis 3 May 1835.  
 " Wack, John Casper, Catharine Fünk 24 May 1835.  
 " Fried, Elias, Elisabeth Rool 24 May 1835.  
 " Walter, Michael, Rebekeh Drümbore 28 Jun 1835.  
 " Dillinger, Peter, Cilian Ann Rooth 9 Aug 1835.  
 " Sellers, Jacob, Sarah Root 23 Aug 1835.  
 " Ruth, John, Magdalena Weissel 6 Sep 1835.  
 " Moore, Jesse, Anna Kern 6 Sep 1835.  
 " Althouise, John, Mary Ledi (Leidy) 20 Sep 1835.  
 " Kraut, Henry, Lydia Dieterly 8 Oct 1835.  
 " Athouise, Thomas, Anna Roudenbùsh 11 (\*?) Oct 1835.  
 " Stödt, Abraham, Lydia Cressman 1 Nov 1835.  
 " Craemer, David, Hannah Nace 22 Nov 1835.  
 " Detweller, Martin, Sarah Rosenberger 6 Dec 1835.  
 " Yeakel, Samuel, Anna Mayer 13 Dec 1835.  
 " Delp, George, Catharine Getman 20 Dec 1835.  
 " Clymer, Jacob, Deborah Clymer 27 Dec 1835.  
 " Bettler, Nathan, Mary Krout 21 Jan 1836.  
 " Delp, George, Maria Flück 7 Feb 1836.  
 " Housekeeper, Christian, Hannah Yost 23 Feb 1836.  
 " Herzel, Henry, Sophia Mientz 3 Apr 1836.  
 " Hendricks, Amos, Elisabeth Mientz 3 Apr 1836.  
 " Frankenfeld, Peter, Susan Ott 19 Apr 1836.  
 " Derstine, Michael, Elisabeth Herr 24 Apr 1836.  
 " Mäurer, Henry, Elisabeth Koffel 15 May 1836.  
 " Thomas, John, Maria Mürphi 22 May 1836.  
 " Wireback, Benjamin, Catharine Bitting 22 May 1836.  
 " Kindig, John, Elisabeth Kratz 5 Jun 1836.







No 5988

Peter Wolfenbarger

Tenn.

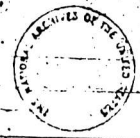

Rejected  
see let. to James Hair  
17 Decr. 1832 -

11770

0735

11770

P. O. Peter Wolfingbarger

Service:

Enlisted: \_\_\_\_\_, 18

Discharged: \_\_\_\_\_, 18

REJECTED

Application filed: \_\_\_\_\_, 18

Alleges:



Re-enlisted:

Attorney:

P. O.

Recognized. \_\_\_\_\_ Contract

0734

5988

Peter Wolfenbarger

Rejected, See  
letter to James  
Hair of Dec. 1832

James Hair

5988

BRIEF in the case of *Peter Wolfmberger*  
County of *Knox* in the State of *Tennessee*  
(Act 7th June, 1832.)

- 1. Was the declaration made before a Court or a Judge? *Court*
- 2. If before a Judge, does it appear that the applicant is disabled by bodily infirmity?
- 3. How old is he? *81*
- 4. State his service, as directed in the form annexed.

Period.	Duration of Service.			Rank.	Names of General and Field Officers under whom he served.
	Years,	Months,	Days.	As a	Gen.
<i>Infantry</i> In 1781-1782	<i>not stated</i>			<i>private</i>	<i>Capt. Darby Downing</i> <i>Col. John Ciptore</i>

- 5. In what battles was he engaged? *now*
- 6. Where did he reside when he entered the service? *Shenandoah Co. Va.*
- 7. Is his statement supported by living witnesses, by documentary proof, by traditional evidence, by incidental evidence, or by the rolls? *Traditional*
- 8. Are the papers defective as to form or authentication? and if so, in what respect? *The Clerk's public seal of office is not affixed*

I certify that the foregoing statement and the answers agree with the evidence in the case above mentioned.

*F. H. Hough*  
Examining Clerk.

Pension Application

Peter Walflinberger

5988

Direct to  
James Hall  
Knoxville

State of Tennessee }  
Franklin County } } On the 24th day of August 1832  
 } }  
 } } Orsionally appeared in open Court  
before me, <sup>Samuel Powell</sup> ~~Edward Scott~~ one of the Circuit Judges  
of law and equity in and for the said state of Tennessee  
and for the <sup>first</sup> ~~second~~ Judicial Circuit in the Circuit  
Court now sitting Peter Wolfenbarger a resident  
of the County and state aforesaid in the said County  
and state aged eighty one years who being  
first duly sworn, according to law oath on his oath  
make the following declaration in order to obtain  
the benefit of the act of Congress passed June 7th  
1832 that he entered the service of the United  
States under the following named officers and  
served as herein stated He lived in Sandover  
County Virginia at which place he was drafted  
as a private for three month the year not recalled  
but he thinks it was in the month of August he hired  
a substitute to serve said term by the name of Martin  
Miller under Capt George Pinker in Cal Abraham  
Bonds Regiment said Miller served out the full term  
of three month for me and brought me an honorable  
discharge which was signed by said Cal Bonds which is test  
Again while living at the same place in the fall of the  
year but the year not recalled he was drafted for three  
month under Capt Henry Saring in Cal Abraham  
Bonds Regiment of Virginia Militia and he hired a  
substitute to serve said term by the name of Henry  
Getzer who served out his full term of three month  
and brought me an honorable discharge signed by  
the said Cal Bonds and is test



Again while living at the same place in the first  
of Sept 1781. In was drafted to serve a three months term  
against the British under Capt Darby Downy  
in Col John Giptons Regiment we then marched  
at Millertown at the Court House of said Shenandoah  
County Marched to Fredericksburgh three  
towards Richmond we were met by an express  
and informed that Cornwallis was taken we were  
then honourably discharged for a three months term  
but we did not receive that length of time the true  
date of the discharge not recollecting the discharge was signed  
by Col Gipton that is to say he has no documentary  
evidence and he knows of no person whose evidence he can  
procure who can testify to his name He hereby  
relinquishes every claim whatever to a pension or  
annuity except the present and declares that his name  
is not in the roll of the pension agency of any State  
there is no objection <sup>being immediately made</sup> ~~being immediately made~~  
sworn and subscribed the Day and year aforesaid

sworn to in open court  
August 24<sup>th</sup> 1832

Peter <sup>his</sup> Wolfenbarger  
milit

Will. Swanwick

We Joseph Jackson and Aaron Gentry residing in  
the said County of the east and State of Tennessee do hereby  
certify that we are well acquainted with Peter Wolfenbarger  
who has subscribed and sworn to the above declaration that we  
believe him to be eighty one years of age that he is reputed  
and believed in the neighbourhood where he resides to have been  
a soldier of the revolution and that we concur in that  
opinion and that we never heard the report of his having been  
a soldier of the revolution disputed or its truth questioned  
sworn and subscribed the Day and year aforesaid

sworn to in open court across your face  
Sept 25<sup>th</sup> August 1832 Joseph Jackson  
Will Swanwick

And the said Court do hereby declare their opinion after  
the investigation of the matter and after putting the interrogatories  
prescribed by the War Department that the above named  
applicant was a revolutionary soldier and served as he  
states and the court faithful certifies that it appears to him  
that Joseph Jackson and Aaron Gentry  
who has signed the preceding certificate are residents in the  
said County of Knox and State of Tennessee and are  
credible persons and that their statement is entitled to  
credit.

E. Torres Judge of the  
Circuit Court of  
the State of Tennessee

William Swan Clerk of the Circuit Court of said County of  
Knox and State of Tennessee do hereby certify that the  
preceding contains the original proceedings of the  
said Court in the matter of the application  
of Peter Walpurgger for a pension and  
that the said Court is a court of record.  
In testimony whereof I have hereunto set  
my hand and private seal having no  
official office in Knoxville  
this 25th day of August 1832

W. Swan

William Swan

**BRIEF** objections to the admission of Pension Claims, of which those answered in the negative, in red ink, will apply to the claim of *Peter Wolfenbarger* which require further proof of explanation.

I. Does the declaration show where the applicant resides?

*yes*

II. Did the declarant make the declaration in the county where he resides?

*yes*

III. If the applicant did not make the declaration in the county where he resides, is there any reason assigned for his not doing so?

IV. Has the declarant mentioned the period or periods of the war when he served?

*yes*

V. Has he mentioned with precision the length of his service, and the different grades in which he served, in language so definite as to enable the department to determine to what amount of pension he is entitled?

*yes*

VI. Has he given the names of the officers under whom he served, in conformity with the regulations?

*yes*

VII. Has he made a relinquishment of every claim to any other pension than the one under the Act of June 7, 1832?

*yes*

VIII. Has the Court given their opinion?

*yes*

IX. Has the Clerk given his certificate?

*yes*

X. Is the Clerk's seal affixed? And if so, has it a device or inscription by which it can be distinguished from any other seal?

*yes*

XI. Has the applicant obtained the evidence of a clergyman, and another respectable citizen as to their belief respecting his age and the general belief in his neighborhood relative to his revolutionary service?

*Two Citizens*

XII. If the clergyman's affidavit has not been produced, is there any reason assigned for not obtaining it? *yes*

XIII. If the applicant has no documentary evidence, and has not obtained the testimony of at least one living witness, has he stated in his declaration that such proof cannot be had? *yes*

XIV. If the applicant has produced a witness or witnesses as to his service, has the magistrate who administered the oath certified that he, she, or they are persons of credibility? Has the official character and signature of the magistrate been certified by the proper officer under his seal of office?

XV. Does it appear from any of the papers that the witness was in such a situation, or of such an age, as to have a personal knowledge of the applicant's service?

XVI. Are the papers authenticated as the regulations direct? *no*



XVII. Are the seven interrogatories prescribed by the War Department answered satisfactorily? And, if not, which of them is not so answered? *1 2 3 7*

EXPLANATORY NOTES.

QUERE V. In a case where the applicant cannot, by reason of the loss of memory, state precisely how long he served, he should amend his declaration by making an affidavit in the following words:  
"Personally appeared before me, the undersigned, a Justice of the Peace, &c. A. B. who, being duly sworn, deposes and saith, that, by reason of old age, and the consequent loss of memory, he cannot swear positively as to the precise length of his service, but according to the best of his recollection he served not less than the periods mentioned below, and in the following grades: For \_\_\_\_\_ year \_\_\_\_\_ months and \_\_\_\_\_ days. I served as a \_\_\_\_\_ For \_\_\_\_\_ months and \_\_\_\_\_ days, I served as a \_\_\_\_\_, and for such service I claim a pension."

It is important in all cases to determine with precision the period for which the applicant served, and the particular rank he held, as the law directs the pension to be paid according to the grade of the pensioner and the length of his service. The use of the phrase *about three or four months* is too indefinite, and all such qualifying expressions are objectionable.

QUERE XIV. *Proof of Service.*

In a case where the name of the applicant is not found on the records of the Department, he must prove his service by two credible witnesses, who are required to set forth in their affidavits the time of the claimant's entering the service, and the time and manner of his leaving the same, as well as the regiment, company, and line to which he belonged. The magistrate who may administer the oaths must certify to the credibility of the witnesses, and the official character and signature of the magistrate must be certified by the proper officer, under his seal of office.

QUERE XVI. *Mode of authenticating papers.*

In every instance where the certificate of the certifying officer who authenticated the papers is not written on the same sheet of paper which contains the affidavit, or other paper authenticated, the certificate must be attached thereto by a piece of tape or narrow ribbon, the end of which must pass under the seal of office of the certifying officer, so as to prevent any paper from being improperly attached to the certificate.

In every case where the Clerk of the Court, or other certifying officer, has no public seal of office, the certificate of a member of Congress, proving the official character and signature of the certifying officer, should be sent with the papers.



(8-1776)

SERVICE

Va.

Hofmberger, Peter

NUMBER

P. 1779



CONTENTS

22 May 99

Provided to

Shirley FINDLEY  
OF

Loveland, Co.

From "Beavers/Riddle Families' Book"

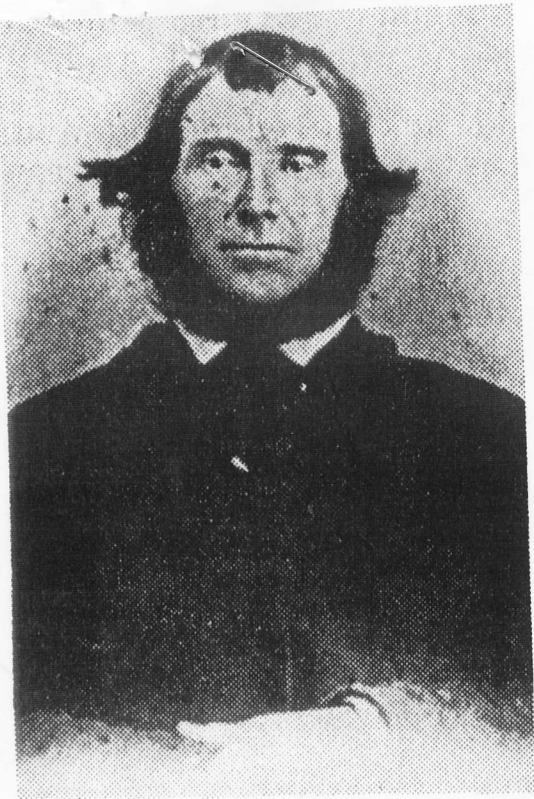

Joseph Allen Beavers (Lois Stephens & Tom Beavers)

Six sons of Joseph Allen & Christina Spargur Beavers. Back row, Charles Preston, Joseph Allen, Layton Wesley; Front row, John Williams, James K (Grimes), Thomas Hamer. (daughters of Joseph E Beavers)



Christina Spargur Beavers (Stephens & Tom Beavers)



John William & Margaret Moore Beavers with Amanda & Etta, 1891 or earlier (Jon Cross)



## CONTEST CLOSES

ew's voting contest closed evening at six o'clock, ten o'clock on the first the new year W. B. Ar-F. D. Ingman, who kindly yes, finished counting the won for Miss Letha Garrison the beautiful and high-Hamilton piano and for Peterson of Scott township the Eldredge "B" sewing third prize was not ad- vertheless we intended to upon learning that the Underwood, Hazel Pat- Raney and Leona Watt 37 votes apart for third presented each of the four handsome \$5.00 fur scarf. ks before the close of the Garrison was in the lead t 3000 votes, the Misses Underwood, Patton, Raney ng close for second place, me during the race Miss o, by the way, was greatly her work by sickness, oc- position at the front, but drew to a close votes for on simply rained in and e phenomenal gain of over ree weeks. This young anded in the names of 91 bers during the contest tal gain of new names was rly all of these people live ery county. exceptionally well satisfied sult of our contest as a busi- sition, but the one thing s us most is the fact that we heard a word of complaint ource. Our relations with ts have been very pleasant we have the kindest person- or each of them. The total h lady in the race as hand- the judges appears below:

rison.....	36,182
son.....	13,126
rwood.....	12,725
on.....	12,632
ney.....	12,558
tt.....	12,488
rvick.....	2,969
uman.....	2,580
less than.....	1,000

ies in the contest wish to r many friends who support- o liberally, and the editor of EW most heartily seconds etfulness. We are exception- of our remarkably clean list 00 subscribers and it will be nt aim to push the number r.

## FIFTY-FIVE YEARS AGO

meeting of the stockholders own Hall Association held

## R. SKINNER EIGHTY YEARS OLD

Four score years is a long time but R. Skinner lives to tell how it seems to be that old. Notwithstanding the fact that for over two years he has been confined to his bed or room he was so far improved in health that he was able to graciously receive twenty-one of his relatives who crowded the rooms of his home to overflowing. He was as young as any although twelve grandchildren and one great-grand-child—little Miss Verneta Mitchell

## ANDREW—SHANK

At the home of Mr. and Mrs. Martin Shank of Lennox, South Dakota, occurred the pretty home wedding of their daughter, Leta Belle, to Professor E. J. Andrew on Monday, December twenty-fifth, at three o'clock. The ceremony was performed under an arch of holly from which was suspended five bells—one large one covered with misletoe and the other four smaller ones covered with holly. The bride was dressed in white Persian

## GOLDEN HARVEST

Mrs. Rebecca Overman, the grand old lady who filled such a wide place in this community during the pioneer days, was called to her reward last Thursday evening at half past six o'clock at the golden age of 87 years, 10 months and 5 days.

Rebecca Spargur, member of a family of 18 children, was born in Highland county, Ohio, February 23, 1818, and was married to Elijah Overman in 1834. They came here in 1861 and settled on the place now owned by F. B. West in the north part of Villisca, and to them were born 13 children, six of whom are living—Asa, Aaron, Tom and Borter Overman, Mrs. C. H. Hall and Mrs. David Stipe. There also survive 40 grandchildren, 65 great-grandchildren and one great-great-grandchild—the son of Sherman Overman of Des Moines. The husband and father, Elijah Overman, who was Villisca's first postmaster, passed away December 20, 1875.

The funeral services of Mrs. Overman were held Sunday afternoon at two o'clock from the M. E. church and the building was crowded with relatives and friends who were present to do the last honor to all that was mortal of one who was a true friend of humanity. The services were conducted by Rev. W. W. Merritt of Red Oak and the remains were buried in the Villisca cemetery, the pall-bearers being six grandsons—Drs. Byron W. and Cushman C. Hall, Wm. F. Stipe, Blaine, Allen and Chas. Overman.

Mrs. Overman's home was her throne and she lovingly ruled her realm. In the family she was all that a wife and mother should be, to her friends she was true, to the sick and suffering she was helpful, for the sorrowing she always had a word of comfort and hope. True it is that this noble old lady has forever left the community, but the impress of her beautiful life is left as an inspiration to those who would consecrate their lives to duty.

Those from a distance who attended the funeral were: Chas. and James Beavers and wives of Decatur county, Iowa; Dr. and Mrs. Byron W. Hall and son Calvin H. of Bennington, Nebraska; Alien Overman of Lincoln, Nebraska; W. F. Stipe of Clarinda; Mr. and Mrs. David Stipe and daughter Blanche of Braddyville; Dr. and Mrs. Chiles of Brooks; Mr. and Mrs. Geo. Beckwith and daughter Edna of Clarinda.

Eli McMullen and son Loy have purchased F. O. Johnson & Son's dairy business and outfit with the exception of the cows and will get possession about the first of next month. They have rented the Hyde building on Lower Third avenue which will



MISS LETHA GARRISON

The Popular "Radio" Girl who won the piano in The Review's Voting Contest

from Malvern—made the rooms ring with their joyous shouts. The tables were laden with the choicest viands and Mr. Skinner showed the guests how to gladden the heart of the cook by doing full justice to the dinner. It was a happy time and an event long to be remembered, when four generations were represented and joined in doing honor to him so dearly beloved. May he live many years to enjoy their devotion and share with his loved companion, who for over 52 years has stood so faithfully by his side, their ministrations of love.

Ever notice how a man rubs his thumb over the crystal of his watch

lawn and the groom in the conventional black. They were the recipients of many beautiful and useful presents.

Mr. and Mrs. Andrew will make their home in Lennox where the former is professor of the schools. The groom is a graduate of the Villisca high school and also of the College of Wilmington and the University of South Dakota.

The fourth of the series of lecture course entertainments will be given at the opera house next Saturday evening, January 6. The Cleveland Ladies' Orchestra is under the direction of Alfred Metzendorf, who is him-

(3) 6. CHARLES WADE BEAVERS b 15 Sep  
1858, near Hillsboro, Highland  
Co, OH; d Apr 1947, Sheridan,  
Sheridan Co, WY; m 1 May 1879,  
Page Co, IA.  
ELIZABETH ANN BENTLEY d 1936, Story,  
Sheridan Co, WY.

Several family members JULIA BEAVERS  
LAMBERT, LORNA BEAVERS FROST, ERNEST F  
NEWLIN, LOIS BEAVERS STEPHENS and RAMONA  
BEAVERS NORSTEDT submitted the following  
story:

CHARLES WADE BEAVERS' TRIP  
FROM OHIO TO IOWA WHEN EIGHT YEARS OLD

Notes of the trip taken by CHARLES WADE  
BEAVERS at the age of eight, from his  
memory at the age of 78. Written by his  
daughter ETHEL BEAVERS VAN BUREN.

"I, Charles Wade Beavers, was born near  
Hillsborough, Highland Co, OH September  
15, 1858. My father ANDREW JACKSON  
BEAVERS and my mother JANE WADE BEAVERS  
lived on a farm near my Grandmother  
Beavers, whom I remember as a widow,  
Grandfather having died before my birth.  
I was the sixth child. Six years later  
my brother ANDREW JACKSON (JACK) and  
sister ANNA, twins, were born. Anna  
died at birth. The other brothers and  
sisters were: JOHN NOBLE (thirteen  
years older than I), ALMIRA, BURCH,  
FRANKLIN and MARY JANE, in that order.

"My parents were quite religious and  
took us every Sunday three miles to  
Rainborough to the Methodist Church and  
Sunday School. At the time of the Civil  
War, the minister refused to preach  
anything concerning politics, being what  
was known as a Northern Democrat. This  
stirred up trouble in the church and he  
left it and organized a church known as  
the Christian Union Church. My folks  
left the old band of followers and went  
with REV GIVEN into the new church.  
They never would allow a deck of cards  
or a 'Fiddle' in the house, saying the  
Devil was in them both. Our firewood  
had to be prepared but none was chopped  
on Sunday and just as little work was  
done on that day as possible. I would  
not be sure, however, that as most of us  
boys grew up, we did not like to play  
cards and dance as well as any of the  
neighborhood young folks, at whose homes  
we took active part in both.

"My father wished to go farther west,  
but would not leave his mother as long  
as she lived. She died in May 1866.  
Father sold the farm to a man by the  
name of WASHBURN, made a sale of stock,  
household goods and crops that summer  
and fall and on my 8th birthday,  
September 15, we started for Missouri,  
then considered 'out west'. One of my  
cousins gave me his little brass bell,  
which I still have and want handed down  
as a family heirloom.

"Our outfit consisted of a 'Prairie  
Schooner', a two-horse covered 'hack'  
and a one-horse covered buggy. The  
latter Mother drove, keeping baby JACK,  
a frail child, with her. Her horse was  
named Sally. Jack's little chair was  
fastened in the seat of the buggy and  
strings were tied to the dash board. He  
amused himself most of the time 'helping  
drive'. When we would see haystacks, he  
would say, 'There's hay; let's stop  
here'. He had soon learned that we had  
to stop where there was feed for the  
horses. I remember the team used on the  
hack were Nancy and Prince. JOHN drove  
the hack. The rest of the family except  
Burch rode with him. BURCH drove the  
Prairie Schooner, which was loaded with  
trunks, boxes, etc. The hack carried  
the camp equipment. Father was first,  
of course, with one conveyance, then  
another.

"We camped out much of the time. Mother  
cooked over a campfire; boiling meat,  
potatoes, cabbage or whatever we had  
bought from farms along the road or in  
the towns we had passed through. What  
was left from supper was stored under  
the seat in the hack for lunch the next  
day. We had cold food at noon, not  
stopping long, but feeding the horses  
and letting them rest a while. One night  
I remember it was raining and we stayed  
in a country church building surrounded  
by a graveyard, as was the custom in  
those days. We children had heard a few  
ghost stories and we would not venture  
out of the building after dark.

"Traveling with us was a party of  
distant relatives of Mother's two  
widowed sisters whose maiden names were  
MOORE. Aunt LIDIA SPARGUR and Aunt MARY  
MATHENIA. Also there was Aunt Lidia's  
widowed daughter MARY ERSKIN and her  
small son, MILTON SPARGUR and her  
brother-in-law RUBEN SPARGUR, quite a  
young fellow, also PETE MOORE, a nephew  
of the older ladies. They were all  
traveling in a covered wagon with one  
team. Part of the group were walking  
most of the time to relieve the horses  
of part of their burden. Fortunately,  
the weather was fine most of the time  
and we did not have much mud to contend  
with.

"Sister ALMIRA had married the year  
before and she and her husband GEORGE W  
SAMS accompanied us with their own team  
and wagon.

"Another family by the name of OVERTURF  
joined us at Miami, OH and some place  
along the road we were joined by a man  
named SIMMONS riding a saddle horse and  
leading a young stallion. I do not  
remember where he left the party, but  
OVERTURFS who had six children, left us

\*Michael  
Greenley  
Erskine

From "Beavers Riddle Families" Book

② in western Illinois, where they had relatives. I remember one night when they were still with us, we obtained permission to camp in a pasture. There was good pasture for the horses and good water. The pasture was fenced with what was known as a 'stake and rider' fence, the poles laid zigzag, bound together by the stake and rider. This fence is also called a 'worm' fence and is usually about five poles high with narrow openings between the poles. Some of these fences still exist in Missouri and Arkansas and sometimes they are built in the mountains to make enclosures for horses used in hunting. The men and boys were out gathering firewood when MR. OVERTURE appeared, shouting, 'Look what I found'.

"In his arms he was carrying a little fawn, which he had found fast between two rails of the fence. Just then the little deer began to seek its freedom, pawing and striking with its sharp little hoofs. It tore his shirt to strings, inflicting deep scratches on his arms and chest. He soon decided he was getting the worst of the conflict and turned it loose. That time it found a wider place in the fence and was gone on its way, no doubt soon reunited with its mother, as they call their young similar to a cow calling her calf.

"Father had a sister SUSAN BULL living in Wayne County, Iowa and another sister BETTY RIDDLE, a brother JAMES and the family of his brother JOE, deceased, who all lived close together near Garden Grove, Decatur County, IA.

"Aunt SUSAN's husband CAL (McCALL) had written Father to bring him a young hound to hunt coyotes, which were very numerous in those parts at that time. We had the hound chained to the rear axle of the hack and the farmers' dogs along the way who came out to the outfit hunting trouble found it. Even chained, he could whip them until they were glad to get out of his reach. One day we forded a stream and stopped to let the horses drink. When we started on, his tail was caught under the wheel and perhaps running over a rock, part of his tail was cut off. It bled quite a lot. Some of us who were walking saw drops of blood in the road and so discovered what had happened. There is a plant which grows wild in that part of the country called a 'puff ball'. It looks like a mushroom and when young can be cooked like mushrooms. When dry, the 'ball' is full of a brown powder, which is one of the best things known for stopping bleeding. Mother had been carrying a dried puff ball, which she had picked somewhere along the road. Some of the

powder was applied to the bobtailed hound and we were soon calling him 'Bob'.

"We kids would often get out and walk or run on ahead. Sometimes we would find apples that had rolled under the fence or maybe some one of us crawled through the fence and rolled a few. One day in Indiana we ran on ahead and came to the cross road. We decided to go straight ahead. The team did not come, so we decided to go back and meet them. Mr. SIMMONS was coming up the road on his saddle to overtake us, as they had seen our tracks on the wrong road. He made us run all the way back. After that, when we came to a fork in the road, we waited until the teams came up.

"\*This MILT SPARGUR of whom I spoke was a real clown and evenings after we camped, kept up the spirits of the crowd. When he was very young, he had joined the Union Army by running away from home and misrepresenting his age, as many boys did, in the excitement of the Civil War. While in camp, before he saw active service, he took typhoid fever and lay at the point of death for some time with little care and poor equipment for caring for the sick. He lay on a hard bed or on a plank and developed a running sore on one leg, which drew the knee up to the body and he was very lame, but always cheerful. The Army turned him over to the 'Sisters of Charity'. They found something amongst his possessions which gave a clue to his home address and after corresponding with the Postmaster in his home town, he was identified and his mother's brother THOMAS MOORE went to some distant point, where I have forgotten, and brought him home. They worked with his leg and finally got it drawn down, so he could manage to walk with a cane. The evenings were getting cool and we would have a campfire at night. He sometimes would play his violin. If it was not handy, he would take his cane and a stick and pretend to be playing the violin and he would sing and make faces, much to the amusement of us children and the younger members of the party.

"My mother had a sister BETTY WADE who married ALLEN SPARGUR. They operated the Spargur Mill at Rocky Fork of Paint Creek near the old home. She also had a sister SALLY whose married name was WOLF. Her son GEORGE WOLF visited us after we settled in Iowa. When he and I were young men, my mother could trace the 'Kinship' of the SPARGUR, MOORE and WADE families for several generations, but we did not make notes of it and now regret we did not pay more attention to family history.

"When we reached the Mississippi River to cross into Iowa, the river was high and a mile and a quarter across to be made by ferry boat. There was so much ice the ferry man thought it best to wait until the next day. Some of us slept in the wagon and some on the floor of the ferry man's house. I so remember that crossing and how scared I was, but did not remember the place; however, sister MARY says it was Keokuk, Iowa where we landed in Iowa.

"It started to rain and by evening turned to snow. We stopped at a farm house where they had big cattle sheds where we put the horses and slept on the floor of the house. The farmer's name was JIM JACKSON. We were paying for our accommodations and Mother cooked breakfast on the kitchen stove. MRS JACKSON cooked some sauerkraut for their breakfast and Mother, being very fond of kraut, asked to buy 20 cents worth. The barrel was on the back porch and was frozen so MRS JACKSON went and chopped her out some. When she put it on the stove and it thawed out, it was mostly water. That was too much for Mother, for besides being fond of kraut, she was also Scotch. Several years later, after we were settled in southwestern Iowa, this family of JACKSONs moved to Page County, living some distance away, but Mother never cared to renew their acquaintance.

"When we arrived in Decatur County, it was getting late in the fall and Uncle JIM had built a new house that year so they persuaded us to stay there that winter and live in their old log house. The SPARGURS and MOORES went on to Page and Montgomery counties where some relatives of theirs lived (and ours lived also).

"After a few weeks Uncle CAL wanted Father and Uncle JIM to come over and they would take the hound, 'Bob', and go coyote hunting. It was about ten miles to Uncle Cal's, arrangements were made and they went. They soon scared up a bunch of coyotes and the hound, who was no doubt homesick and lonely, followed them off and would not come back when they called him. Someone later shot him. We children had become quite attached to him and felt very badly about it.

"Prior to leaving Ohio Father had bought a 'Soldiers Script' for 80 acres of land in Sullivan County, Missouri (near Harrisonville, I believe), and that was where they had started for. There was quite a lot of trouble in Missouri following the Civil War. Father had cousins in Page and Montgomery counties

and in the winter, he and his son-in-law, GEORGE SAMS made a trip to visit these cousins. They fell so in love with the country, they both bought land there. George bought 40 acres from a man by the name of COFFMAN, Father traded the 'Soldier Script' to JOHN IMCHACO on 320 acres, which had 160 acres which was in cultivation, the rest in timber land running down to the West Nodaway River.

"On Dec 6 that winter in Decatur County ALMIRA and GEORGE's son JAMES was born. He was named James Given, James for Uncle Jim and Given for the minister in Ohio. MRS BAKER was the mid-wife who took care of ALMIRA. JACK didn't like the new baby. He called him 'Black Baby, Baker' and wanted MRS BAKER to take him away.

"About Mar 1 we started for our new home in Page County. The roads were starting to thaw out and it was hard traveling. Uncle JIM took a saddle horse and went with us. GEORGE had a balky horse in his team and when she came to a hard pull, she had to have help, a team had to be taken off another rig and help them up the hill. After the second or third time she pulled that, Uncle Jim said, 'Wait a minute', he rode ahead of her and shouted 'Getup' and away they went. After that he helped her up all the hills the same way.

"When we reached our new home, IMCHACOS had not moved out of the house and wanted to wait until the roads were a little better, so we stayed a while at Uncle SELL BEAVERS' who really was a cousin of father. Mr. Imchaco took in the hack we had driven from Ohio at \$150 on the land and they departed from Iowa about Mar 15th.

"Father traded an old cap and ball pistol to SAM RODABAUGH for another lynch pin wagon on a narrow tread; the one we brought from Ohio was wide tread. We had a grease bucket hanging on the rear axle and all rigs were greased everyday I believe. A lynch pin held the wheel on instead of a nut which was on some wagons. We used the old 'Prairie Schooner' for a long wagon on the farm."

PIONEERING CONTINUED  
BY Ethel Van Buren

"CHARLES WADE BEAVERS and his family came to Wyoming in 1900. He homesteaded in 1902 near Lake DeSmet. Mrs. Beavers 'held down' the homestead while he drove the horse-drawn stage between Buffalo and Sheridan. NEWTON and WOODSIDE were the mail contractors. Probably about 1910 was the year they began using autos instead of horses on the mail route.

"In 1919 the Beavers sold the homestead and moved to Story, where MRS BEAVERS died in 1936. She was the founder of the Story Community Club in 1920. This club is now called the Story Women's Club. Mr. Beavers died in April, 1947, at the home of his daughter, Mrs. Fred (Ethel) Van Buren in Sheridan."

FROM: GRANGER CO. CEMETERIES "NORTH OF CLINCH MT." & GRAINGER CO, TN,  
CEMETERIES "SOUTH OF CLINCH MT"; VOL.1 AND VOL. II.

CONTACT PERSONS: CLARENCE & STELLA GRACE MCGINNIS  
1507 NO GLEN ST  
MORRISTOWN, TN 37814 (615)586-0698

WASHBURN CEMETERY:

ALFRED BEELER WOLFINBARGER  
b. OCT 8 1924 d. JUN 18 1925

A.T. WOLFINBARGER  
b. jan 23 1851 d. feb 13 1937

wife: SARAH E. .... WOLFINBARGER  
b. dec 27 1855 d. mar 26 1926

ROBERT WOLFINBARGER  
b. JUL 20 1888 D. MAR 21 1966

SUFFIE WOLFINBARGER BEELER  
b. SEP 29 1870 d. APR 2 1959

WILLIAM ISSAC BEELER  
b. NOV 18 1853 d. SEP 4 1936

ERNEST E. WOLFINBARGER  
b. NOV 23 1892 d. DEC 28 1941

ANNA B. WOLFINBARGER  
b. NOV 20 1897 D. OCT 24 1972

FRANK WOLFINBARGER  
B. MAR 10 1885 D. JAN 7 1928

FLEETIE WOLFINBARGER  
B. OCT 18 1890 D. AUG 14 1975

RONALD WOLFINBARGER TWINS  
B. AUG 24 1947 D. ?  
DONALD WOLFINBARGER  
B. AUG 24 1947 D. ?

JOHN WOLFINBARGER  
B. MAR 29 1856 D. JAN 6 1937

NAOMI WOLFINBARGER  
B. MAR 25 1883 D. JUL 4 1928

WASHBURN CEMETERY CON'T:

ALICE C. BEELER WOLFINBARGER  
B. AUG 14 1860 D. APR 11 1925

MARY E. WOLFINBARGER  
B. FEB 17 1833 D. NOV 2 1908

ROBERT W. WOLFINBARGER  
B. FEB 6 1822 D. MAY 5 1896

MARTHA E. WOLFINBARGER  
B & D : NOV 8 1896

J. ENOCH WOLFINBARGER                      wife: LODA .....WOLFINBARGER  
b. MAR 8 1899 D. APR 11 1979                      B. SEP 9 1900 D. MAY 15 1975  
    son: JAMES ENOCH WOLFINBARGER JN  
            USNAVY / WW II  
            B. DEC 14 1922 D. MAR 5 1959

\*\*\*\*\*

LONG CEMETERY near WASHBURN

CYNTHIA LONG WOLFINBARGER  
B. JUL 7 1880 D JAN 17 1952

HERBERT WOLFINBARGER  
b. apr 29 1906 d mar 24 1953  
    infant son of Mr. & Mrs. Herbert Wolfinbarger:  
    ROY WOLFINBARGER  
    B. DEC 5 1935 D. DEC 6 1935

\*\*\*\*\*

WOLFINBARGER CEMETERY directions: hwy 131 E at THORN, GO 4 MI, TURN  
LEFT ON JACKSON HOLLOW RD, AT IST RD. TURN RT., GO 1 MI, THE  
CEMETERY IS ON THE LEFT 1/4 MI FROM ROAD.

NETTIE WOLFINBARGER . wife of JOHN WOLFINBARGER  
B. AUG 18 1878 D. APR 8 1909

JOHN WOLFINBARGER  
b. feb 10 1870 d. aug 4 1859

WOLFINBARGER CEMETERY CONT

IDA M WOLFINBARGER  
B. AUG 11 1887 D. JUN 10 1965

\*\*\*\*\*

DALTON CEMETERY: HW 25 EAST ACROSS CLYNCH MT TURN L ON BULLEN VALLEY ROAD, 4 MI TURN LEFT INTO CEMETERY = 1/4 MI DOWN THE ROAD.

LIZZIE WOLFINBARGER  
AGE 71 YRS....D. JUN 29 1857

JOSEPH WOLFINBARGER  
B. AUG 1, 1888 D., MAR 22 1968

CHARLES C WOLFINBARGER son of mr. & mrs. James Wolfinbarger  
B. JUN 6 1922 D. JUN 18 1922

JOHN D WOLFINBARGER son of mr & mrs James Wolfinbarger  
B & D: DEC 30 1932

JAMES WOLFINBARGER  
B. APR 18 1890 D MAR 7 1965

EDITH B WOLFINBARGER  
B. OCT 30 1892 D OCT 27 1968

DELLA NASH WOLFINBARGER  
B. SEP 10 1893 D DEC 19 1918

~~ANNIA~~  
ANNA WOLFINBARGER  
54 YRS OLD D. SEP 15 1918

J.W. WOLFINBARGER  
B. SEP 14 1869 D. JUN 10 1943

SALLIE WOLFINBARGER  
B SEP 10 1865 D JAN 7 1936

JASPER WOLFINBARGER  
B JAN 22 1880 D FEB 3 1915

2 INFANTS, NO BIRTH, NO DEATH DATES, WOLFINBARGER

~~16040~~  
ISSAC WOLFINBARGER  
B AUG 7 1896 D JUL 2 1925

ISSAC WOLFINBARGER  
b. MAR. 1, 1861 d. FEB 14, 1936

~~SALLIE WOLFINBARGER~~  
~~B JUL 7 1889~~  
~~D JUL 22 1960~~  
1960

~~WOLFINBARGER~~  
CARRIE WOLFINBARGER  
b. FEB 10 1873 d. MAY 30 1907

DARTON CEMETERY CONT

SALLIE WOLFINBARGER  
B JUL 7 1889 D JUL 22 1960

TILLMAN WOLFINBARGER  
B MAY 24 1898 D JUN 22 1968

ESSIE M WOLFINBARGER  
B SEP 28 1906 NO DEATH DATE SHOWN

ADA WOLFINBARGER  
B SEP 19 1894 D JAN 26 1962

PHILLIP WOLFINBARGER  
B JUN 9 1926 D JUL 13 1965

REUBAN WOLFINBARGER  
B OCT 19, 1909 D. 1962

\*\*\*\*\*

KITTS CEMETERY: (BIG) NO SIDE OF HWY 131 2 1/2 MI E OF WASHBURN  
*OR ERWIN*

AUR<sup>ER</sup> ERWIN WOLFINBARGER  
B SEP 29 1916 D MAY 16 1971

MAHAELA JONES WOLFINBARGER spouse of W.O. WOLFINBARGER  
B. SEP 1 1885 D FEB 25 1959

A.M. WOLFINBARGER  
B. OCT 22 1877 D JAN 28 1965 wife: MINVERVA M. RUTH WOLFINBARGER  
b. sep 2 1865<sup>d</sup>dec 11 1953

TANDY F WOLFINBARGER son of TANDY F AND NANCY WOLFINBARGER  
B. FEB 7 1881 D JAN 25 1906

T. F. WOLFINBARGER  
B. MAY 2 1847 D AUG 29 1911

*RUTH*  
SARAH ~~RUTH~~ WOLFINBARGER  
B. 1855 D. 1933

\*\*\*\*\*



5  
ACUFF CEMETERY: SHIRLEY RD 1 MI WEST OF WASHBURN

MARY WOLFINBARGER wife of : corp. george w. wolfinbarger company D 1st TN  
B. MAR 8 1841 D. APR 5 1900 infantry

mother: SARAH WOLFINBARGER  
B. JAN 7 1866 D NOV 28 1945

DAVID LLOYD WOLFINBARGER  
B. OCT 4 1902 D JUL 31 1916

\*\*\*\*\*

CLAPP CEMETERY: 1/2 SW OF CENTER VIEW ON JORDAN ROAD

JOHN WOLFINBARGER wife: <sup>MAUDIE</sup> MAUDE WOLFINBARGER  
B FEB 3 1890 D JUL 21 1977 B. OCT 13 1895 D JAN 12 1974

GRACE JUNE WOLFINBARGER  
B FEB 20 1914 D DEC 27 1946

CHARLES E WOLFINBARGER  
B JUL 14 1942 D JUL 18 1943

LOUELLA NEFF WOLFINBARGER  
B NOV 28 1884 D AUG 8 1940

EMILY WOLFINBARGER  
B. DEC 24 1897 D JUL 26 1964

C. P. WOLFINBARGER  
B FEB 14 1885 D JUL 8 1972

PETER WOLFINBARGER  
B. SEP 15 1796 D. MAY 31 1866

NANCY WOLFINBARGER  
B. MAR 1 1859 D NOV 23 1879

FRANCIS CORDELIA WOLFINBARGER  
B FEB 25 1861 D APR 13 1940

WILLIAM OSCAR WOLFINBARGER : TN PVT CO. F 6TH REG; US VOLUNTEER  
INFANTRY SPANISH/AMER WAR  
B. SEP 25 1878 D AUG 20 1962

CLAPP CEMETERY CONT:

MINNIE WOLFINBARGER daughter of W.O. WOLFINBARGER  
B JUN 18 1903 D DEC 11 1922

CORNIE WOLFINBARGER  
B. MAY 11 1880 D AUG 10 1908

JOHN WOLFINBARGER  
B. MAY 7 1860 D APR 25 1890

MONUMENT: PETER WOLFINBARGER DIED IN CIVIL WAR: CO. A 12TH TN  
CALVARY = CONFEDERATE  
PETER WOLFINBARGER CO E 47TH KENTUCKY INFANTRY =  
UNION

\*\*\*\*\*

COFFMAN CEMETERY:  
100 YDS EAST OF CENTER VIEW CHURCH

CHARLES W WOLFINBARGER TN PVT BATTALION D 115TH FIELD ARTILLERY  
B 11 1889 D JAN 16 1953 WW I

FEB. →

LEON WOLFINBARGER son of mr & mrs C A WOLFINBARGER  
NO DATES

LATTIE MAE WOLFINBARGER wife of CA WOLFINBARGER  
B SEP 18 1900 D JUN 26 1948

MARTHA JANE WOLFINBARGER  
B MAY 1 1869 D MAY 20 1953

WILLIAM WOLFINBARGER CO A 12TH TN CALVARY

\*\*\*\*\*

WILLIAMS CEMETERY:  
1/2 MI NE OF SALEM CHURCH

T.M. WOLFINBARGER  
B. OCT 3 1872 D APR 15 1901

\*\*\*\*\*

CHERRY ORCHARD CEMETERY: 1/2 MI NO OF HWY 131 AT POWDER  
SPRINGS, UNION CO.

CHERRY ORCHARD CEMETERY:

DELLA RUTH WOLFINBARGER  
B. DEC 22 1934 D OCT 18 1941

J.L. WOLFINBARGER  
D. FEB 10 1938

SEDA  
SEDRA WOLFINBARGER  
B. JUN 17 1893 B AUG 31 1947

sp: WALTER WOLFINBARGER  
B. OCT 3 1890 NO DEATH DATE

\*\*\*\*\*

NEAL CEMETERY 1/4 MI NORTH OF HWY 131 AT POWDER SPRINGS  
\*\*\*\*\*

BOYD NEEDHAM CEMETERY: POWDER SPRINGS BAPTIST CHURCH

PEARL WOLFINBARGER MERRITT  
B APR 18 1884 D APR 29 1958

WM WOLFINBARGER

\*\*\*\*\*

Lafayette Co. MO  
close to S. edge  
of Co.

MT Tabor - Methodist Ch. cem

W. M. W. =  
so I wouldn't  
have to write it  
each time.

Wob Fen barger = W

W. M. W. Feb 18 1842 - July 1 1915  
M. M. Rhea His wife  
MCH 30, 1845 - Dec. 24 1934

beside William R. Rhea died  
Mar 29 1869 ages 28 Ys

vent Jeanette w of Archibald  
b Aug 13 1819 Rhea  
died June 11 1894

Archibald Rhea b. June 5 1818  
d. Sept 14 1902

another row

S. P. Smith b Sept 5 1861

d Jan 28 1918 1830

Rebecca W. Smith July 21 1898

MARRION His wife May 29 1837

James C. W.

April 29 1847

Aug 31 1916

1-70 To "M" Go South

Lafayette Co  
MO.

from MARY PUGH

Same row

next

Adison son of J. R + M R W

b. July 1867

May 2 1868

tall white John R. W

b. Dec 25 1815

d. May 13 1869

Mary R W

b Feb 20 1826

d Aug 14 1883

big  
newish  
W

Joseph T 1855 - 1883

John M 1864 - 1936

Joseph C Marr

Aug 16 1877 - Aug 21 1879

John C Marr Dec 21 1881 - July 27 1882

John W. W 1870 - 1933

Back West row

W	
J. C. "Cope"	Ethel P.
1884 - 1961	1883 - 1978

one big flat stone

Infant children of J. C + Ethel W

Adale Jan 21 1915  
22 1915

Earleen Mar 16 1911

Forest V.  
1912 - 1990

Mary Belle  
1900 - 1978

fishing pole  
around her

Book of marriages  
at North Indep Library

1st date is on  
lie or bond

(date following)  
in ( ) is  
date mar performed

1838 - 1850

Claborn Co TN

Wolfenbarger E. Elizabeth f = Jacob 798  
(24) Dec 29 1845

James Sloan (Wm S. Thomas J.P. (Nov 30 1845)

Wolfenbarger Peter 44 Sept 4 1850

and R. Collins ↑ no mate Wm Harpe M.G. (Sept 9 1850)

Wolfenbarger, Jacob 23

and E. Rogers (?) 1089 Aug 27 - 1845

John Farmer Justice of Peace Aug 28 - 1845

Campbell Co. TN

Dyer Isaac C (79)

to Louisa Sharp mar. 24 - 1849. No return

Dyer John M (84)

Polly Sharp Feb 26 1851 No return

Wash In 1882 - 1899

# General Notes: Christian Isaac WOLFSBERGER [1690]

1

of Emmendinger land near Geneva Switzerland. "He stems from a branch of the Wolfsberger family that broke away in the year 1772. ... today the name is spelled Wolfsberger, or Wolfsperger." a well known mapmaker and co-worker of General Dufour, worked at the Swiss federation...

from the "Die Wolfensberger in Der Margravschaft Hochberg", by Von Hermann Oscar Pertsch, Genealogist, translated from the booklet "Badische Familienkunde, 1960" obtained from Dr Fritz Braun, Heimatstelle Pfalz, Germany

we have  
all WFA  
member

Jon  
Christoph  
Wolfsperger  
(of Emmendingen  
today)

①

↑ Please  
include this  
last #  
on the scan  
of these  
pgs.

③

none of  
this is in  
the WFA  
Swiss file

except  
Christian above  
who I can't find  
here.

②

Also blank  
out Wöhrlin  
etc -  
Begin only  
with  
Wolfsperger

W o l f s p e r g e r

2981 ∞...: Hätzli Wolfspurger, \* Ettenhausen Kt. Zürich/Schweiz um 1530,  
† (nach 1574), u. . . . .

(1) Kd: Georg <2982>.

2982 ∞ (um 1572): Georg Wolfspurger <aus 2981>, Bauer, genannt Groß-  
Jörg, \* Ettenhausen (vor 1550), † (nach 1592 an der Pest), u. Adel-  
heid Jeggin.

(1) Kd: Erhart <2983>.

2983 ∞ 3.6.1604 Wetzikon Kt. Zürich: Erhart Wolfspurger <aus 2982>, \*  
Ettenhausen 9.7.1581, u. Elsbeth Frei <T.d. Felix F., in Harla-  
chen/Schweiz, u.d. Barbara geb. Müller>, † (vor 1634).

(1) Kd: Caspar <2984>.



( W o l s p e r g e r )

- 2984 ∞ 5.1.1630 Wetzikon: Caspar Wolfsperger <aus 2983>, \* Ettenhausen 3.2.1607, † (vor 1670), u. Regula Schmid <∞I ...>, aus Oberhittnau Kt.Zürich, † (vor 1670).  
(2) Kdr: Johann Jacob <2985>. - Hanß, <∞ 5.5.1661 mit Veronika Kaiser, in Schweningen/Württemberg>.
- 2985 ∞ um 1656 Schweningen: Johann Jacob Wolfsperger <aus 2984; ∞I in Schweningen am 28.10.1655 mit Anna Eva Müller>, Bürger, \* Oberhittnau 20.2.1631, † Sexau .. 1680, u. Verena Reiser, aus Oberhittnau.  
4 Kdr: Johann Jacob, \* Schweningen 1656. - Balthasar <2986>. - Melchior <2986a>. - Matthy, \* .. 1660, † (nach der Geburt).
- 2986 ∞ 20.10.1678 Schweningen: Balthasar Wolfsperger <aus 2985>, im Mühlenbächle zu Sexau wohnhaft, \* Schweningen 11.2.1657, † Sexau 13.6.1713, u. Maria Anna Schrenk <T.d. Hans Schr.; in Schweningen. u.d. Agathe geb.Müller>, \* Schweningen um 1653, † Sexau 31.12.1724.  
3 Kdr: Valentin <2990,2993>. - Agnesia <41>. - Kaspar <2989, 3005>.
- 2986a ∞ um 1684: Melchior Wolfsperger <aus 2985>, des Gerichts, im Mühlenbächle, \* Schweningen 1659, † Sexau 2.4.1727, <∞II s. 2987>, u. . . . .  
3 Kdr: Christian, \* .. 1684, † .. 1749. - Balthasar <2988>. - Johannes <2992,2999>.
- 2987 ∞ 3.11.1709: Melchior Wolfsperger <aus 2985; ∞I s. 2986a>, u. Elisabetha . . . . ., seine bisherige Dienstmagd, aus Niederemdingen, \* um 1661, † 9.10.1729.
- 2988 ∞ um 1709: Balthasar Wolfsperger <aus 2986a>, der Jüngere, Bürger im Mühlenbächle, \* um 1686, † 17.12.1741, u. Eva Berblinger <aus 39>, \* 9.4.1681, † 25.1.1752.  
6 Kdr: Barbara <1246,2649>. - Anna Maria (Zw) 7.3.1712, † 12.3.1720. - Elisabetha (Zw) 7.3.1712, † 27.2.1735. - Eva <2222>. - Melchior <2995>. - Jacob 29.7.1721, † 12.2.1722.
- 2989 ∞ 19.1.1714 Schweningen: Hans Kaspar Wolfsperger <aus 2986; ∞II s. 3005>, Hofbauer im Mühlenbächle, \* um 1694, † 18.1.1764, und Anna Schlenker, \* Schweningen 21.11.1695, † Sexau 26.4.1752.  
12 Kdr: Maria 7.9.1715. - Johann Kasper <2997>. - Johannes <2994>. - Johann Georg 30.3.1720, † 13.3.1722. - Barbara 17.1.1722, † 22.4.1722. - Andreas <2998,3001,3011>. - Christian 30.1.1726, † 3.4.1729. - Conrad <3003,3007>. - Balthasar 23.6.1731, † 3.8.1737. - Melchior <3006>. - Christian <3009>. - Matthias 24.2.1741, † 26.3.1757.
- 2990 ∞ 3.3.1716: Valentin Wolfsperger <aus 2986; ∞II s. 2993>, Schmied, \* um 1685, † 15.7.1742, u. Anna Maria Öptinger <T.d. Mattheis Ö., Bürger in Tennenbronn>, \* um 1682, † 6.8.1722.  
3 Kdr: Johann Georg 1.11.1719. - Balthasar 13.7.1724, † 14.7.1724. - Hans Michel 17.8.1725.
- 2991 ∞ 15.1.1715: Christian Wolfsperger <aus 2986a; ∞II s. 3002>, Bürger und Gerichtsverwandter auf den Stauden, \* um 1684, † 17.6.1749, u. Sabine Mench (Mönch)<T.d. † Sebastian M.>, \* um 1696, † 19.3.1716.  
5 Kdr: Anna Maria <2109>. - Catharina <127>. - Susanna 8.6.1721, † 26.4.1742. - Hans Jacob <3000>. - Andreas <3004>.
- 2992 ∞...: Johannes Wolfsperger <aus 2986a; ∞II s. 2999>, Schuhmacher im Dörflein, \*(getauft 26.10.1701), † 14.3.1757, u. Anna Cathari-

( W o l f s p e r g e r )

na Wieland <T.d. ... W., Pfarrer in Besigheim>, \* Besigheim im Februar 1692, † Sexau 15.6.1742.

3 Kdr: Sybilla <2761>. - Anna Maria <2252>. - Catharina <∞ s. 2390>.

2993 ∞ 20.1.1723: Valentin Wolfsperger <aus 2986; ∞I s. 2990>, u. Anna Maria Dufner, † 22.5.1750 (an Wassersucht).

3 Kdr: Balthasar 13.7.1724, † 14.7.1724. - Hans Michael 17.8.1725, † 26.9.1725. - Kind †\* 29.3.1727.

2994 ∞ 11.4.1738: Johannes Wolfsperger <aus 2989>, \* 28.5.1718, † 2.5.1756, u. Maria Streicher <aus 2737>, \* 18.4.1711, † 17.4.1780.

6 Kdr/ Caspar 7.10.1739. - Simon 21.4.1742. - Johannes, † 25.11.1762 (19 Jahre 4 Monate 10 Tage alt). - Anna 26.10.1747, † 28.10.1750. - Eva <1506>.

2995 ∞ 26.1.1740: Melchior Wolfsperger <aus 2988>, Bürger und Bauer im Mühlebächle, \* 24.9.1717, † 24.1.1755, u. Ursula Hotz <aus 1176; ∞II s. 1056>, \* 13.10.1723, † 13.9.1779.

3 Kdr: Matthias <3008>. - Anna Maria <1664>. - Eva <139>.

2996 ∞ 14.2.1741 Emmendingen: Paulus Wolfsperger <S.d. Michael W., in Maleck, u.d. Maria Elisabetha geb.Haas>, Bürger und des Gerichts, \* Emmendingen 1.4.1716, † Maleck 28.1.1759, u. Anna Maria Rehm (Röhm) <aus 1873; ∞II in Freiamt 1759 mit Johannes Herr>, \* 10.2.1717.

2 Kdr: Anna Maria <436>. - Christian <3012>.

2997 ∞ 22.1.1743: Johann Caspar Wolfsperger <aus 2989>, aus dem Mühlebächle, \* 9.11.1716, † 12.5.1744, u. Maria Gertrud Leimenstoll <aus 1548; ∞II,III s. 1721,2802>, \* 3.5.1721, † 27.3.1793.

1 Kd: Adam Caspar <3010>.

2998 ∞ 8.9.1744: Andreas Wolfsperger <aus 2989; ∞II,III s. 3001,3011>, Schuhmachermeister, sp. Hofbauer im Mühlebächle, \* 13.4.1723, † 9.3.1783, u. Susanna Möbner <aus 1720>, \* 26.7.1724, † 24.3.1746.

1 Kd: Jacob 28.8.1745, † 22.7.1746.

2999 ∞ 12.10.1745: Johannes Wolfsperger <aus 2986a; ∞I s. 2992>, und Elisabetha Weyh <T.d. Jacob W., Bürger und Schulmeister in Maleck, u.d. Margarete geb.Kumli; ∞I mit Jacob Müller, in Maleck>, † Sexau 29.11.1757.

3000 ∞ 6.11.1746 Freiamt-Keppenbach: Jacob Wolfsperger <aus 2991>, Bürger, Richter und Bauer auf der Staude, \* 19.5.1725, † 7.12.1803, u. Catharina Mench (Mönch) <aus 1656>, \* 2.12.1725, † 12.1.1806.

7 Kdr: Matthias 20.11.1749, † 20.1.1796. - Anna Maria 10.12.1750, † 9.11.1761. - Sabina 5.1.1754, † 16.3.1755. - Christian <3015>. - Sabina Christina 10.9.1762, † 5.12.1762. - Andreas <3020>. - Susanna <1672,210>.

3001 ∞ 7.3.1747: Andreas Wolfsperger <aus 2989; ∞I,III s. 2998,3011>, u. Susanna Bühler <aus 286>, \* 8.1.1729, † 1.2.1776.

11 Kdr: Eva <3008,907>. - Anna Maria 19.1.1750, † 18.10.1763. - Matthias 25.2.1753, † 15.1.1754. - Catharina 25.11.1754, † 20.10.1763. - Caspar 3.2.1758, † 11.10.1763. - Johannes 28.12.1760, † 29.6.1761. - Johann Georg <3014>. - Catharina <1883>. - Andreas 30.12.1768, † 7.5.1769. - Barbara 6.4.1770, † 24.10.1771. - Andreas <3021>.

( W o l f s p e r g e r )

- 3002 ∞ 8.5.1747 Freiamt-Keppenbach: Christian Wolfsperger (aus 2986a; ∞I s. 2991), u. Anna Katharina Wagner (aus 2821; ∞I s. 1656). \* 7.7.1687, † 9.3.1765.
- 3003 ∞ 24.6.1748: Conrad Wolfsperger (aus 2989; ∞II s. 3007), Bürger und Hofbauer im Mühlebüchle; \* 17.6.1728, † 18.3.1798, u. Eva Gutjahr (aus 743), \* 8.4.1729, † 30.8.1753.  
2 Kdr: Kaspar 18.9.1751. - Matthias (3013, 3030).
- 3004 ∞ 14.11.1752: Andreas Wolfsperger (aus 2991), Hofbauer in Maleck, \* 4.10.1729, † Maleck 22.5.1767, u. Anna Maria Mehringer (T.d. Josef M., in Maleck; ∞II s. 2110), \*(get.) 9.11.1729 in Maleck, † Maleck 24.4.1795.
- 3005 ∞ 14.11.1752: Caspar Wolfsperger (aus 2986), Bauer aus dem Mühlebüchle, \* um 1694, † 28.1.1764, u. Catharina Gutjahr (aus 738; ∞I s. 1734), \* um 1698, † 17.2.1775.
- 3006 ∞ 22.1.1754: Melchior Wolfsperger (aus 2989), Bürger, Bott, Almosenpfleger im Dorf, \* 3.6.1733, † 4.4.1801, u. Anna Maria Schumacher (aus 2383a; ∞I s. 752), \* 7.1.1726, † 7.12.1799.  
5 Kdr: Anna Catharina (905). - Matthias (3017). - Eva 11.5. 1761, † 24.5.1762. - Johannes (3019). - Anna Maria (1187, 2304).
- 3007 ∞ 12.3.1754: Conrad Wolfsperger (aus 2989; ∞I s. 3003), u. Elisa hetha Caspar (aus 1290), \* 20.11.1733, † 18.1.1801.  
9 Kdr: Catharina (1234). - Eva 14.2.1757, † 23.6.1761. Anna Maria (1236). - Susanna (2834, 1722). - Katharina Elisabetha (3016, 3235, 2170). - Caspar (3018, 3026, 3033, 3039). - Wwa (1585). - Andreas 16.10.1772, † 4.5.1775. - Conrad 21.12.1775.
- 3008 ∞ 14.2.1765: Matthias Wolfsperger (aus 2995), Bürger und Hofbauer im Mühlebach, \* 9.1.1745, † 10.2.1784, u. Eva Wolfsperger (aus 3001; ∞II s. 907), \* 5.7.1748, † 2.1.1814.  
3 Kdr: Christina 31.3.1775, † 13.8.1782. - Catharina Barbara (765). - Eva Regina (766).
- 3009 ∞ 15.8.1769: Christian Wolfsperger (aus 2989), Bürger und Schuhmacher in Windenreute, \* 23.12.1737, † 8.8.1800, u. Eva Gerber (∞I mit Johann Georg Schlenker, Bürger in Windenreute), \* um 1732, † Windenreute 24.11.1802.
- 3010 ∞ 12.9.1769: Adam Caspar Wolfsperger (aus 2997), Bürger und Holz Müller, \* 5.3.1744, † 11.4.1796, u. Anna Maria Beck (T.d. Hansjerg B., in Eichstetten, u.d. Salome geb. Wolf; ∞II s. 1325), \* Eichstetten 10.1.1751, † Sexau 5.2.1828.  
15 Kdr: Knabe †\* 10.10.1770. - Catharina 3.4.1772, † 4.4.1772. - Christina 17.7.1773, † Oberschaffhausen 20.2.1816. - Eva 7. 12.1774, † 4.2.1776. - Johannes (3027). - Barbara (1738, 243). - Johann Georg (3023). - Catharina 26.8.1780, † 18.5.1786. Anna Maria 20.1.1782, † 14.5.1786. - Regine 10.8.1784, † 30.10. 1786. - Andreas (3028, 3041). - Simon 26.12.1787, † 12.12.1789. - Anna Maria 28.5.1789, † 7.7.1789. - Adam (3029). - Anna Maria (3032).
- 3011 ∞ 11.2.1777: Andreas Wolfsperger (aus 2989; ∞I, II s. 2998, 3001), u. Anna Maria Reinhold (aus 1917; ∞I s. 1820), \* 9.3.1724, † 14. 10.1799.
- 3012 ∞ 24.6.1777: Christian Wolfsperger (aus 2996), Hofbauer, Bürger und Stabhalter in Maleck, \* Maleck 12.2.1756, † ... 13.9.1815 (†

( W o l s p e r g e r )

auf einer Reise an den Rhein durch einen Sturz vom Wagen), u. Anna Maria Mench (Mönch) <aus 1661>, \* 1.1.1748, † Niederemdingen 26.6.1825.

3 Kinder \* in Maleck.

- 3013 ∞ 23.1.1779: Matthias Wolfsperger <aus 3003; ∞II s. 3030>, Bürger und Tagelöhner im Dorf, \* 18.9.1752, † 3.3.1827, u. Susanna Rehm <aus 1875>, \* 19.1.1755, † 30.1.1810.  
9 Kdr: Matthias <3022>. - Johann Georg 16.1.1781, † 9.8.1809. - Andreas 16.11.1782, † (ist laut Nachricht der Armee am 4.6.1804 als Soldat im Feld an Krankheit und Blessuren zu Stargard in Pommern verstorben). - Elisabetha <1827,3204>. - Simon 3.4.1787, † 5.10.1790. - Christian <3031>. - Eva 29.11.1791, † 20.9.1808. - Friedrich 22.1.1795, † 31.7.1852. - Catharina 15.8.1797, † 8.4.1809.
- 3014 ∞ 9.9.1783: Hans Georg Wolfsperger <aus 3001>, Bürger, Bauer und Stabhalter im Mühlenbächle, \* 2.4.1762, † 6.1.1814, u. Barbara Rehm <aus 1879>, \* 21.10.1762, † 5.10.1843.  
5 Kdr: Anna Maria 10.1.1785, † 30.1.1785. - Susanna 11.2.1786, † 8.5.1786. - Catharina <1889>. - Barbara <3024>. - Christina 12.8.1794, † Maleck 23.11.1833.
- 3015 ∞ 19.9.1786: Christian Wolfsperger <aus 3000>, Bürger und Bauer auf den Stauden, \* 18.6.1756, † 7.6.1793, u. Catharina Bergmann <aus 54; ∞II s. 917>, \* 14.2.1769, † 28.8.1838.  
1 Kd: Johann Georg <3024>.
- 3016 ...: Elisabetha Wolfsperger <aus 3007; s.a. 3235, ∞ s. 2170>, \* 9.2.1764, † 30.12.1836.  
1 Kd: Christina 20.2.1787, † 1.1.1837.
- 3017 ∞ 17.4.1787: Matthias Wolfsperger <aus 3006>, Bürger und Zimmermeister, \* 2.2.1759, † 24.10.1791; u. Catharina Schumacher <aus 2395; ∞II s. 2169>, \* 24.8.1760, † 22.12.1833.  
2 Kdr: Anna Maria 8.2.1788. - Matthias <3032>.
- 3018 ∞ 10.1.1789 Denzlingen: Caspar Wolfsperger <aus 3007; ∞II,III,IV s. 3026,3033,3039>, Bürger und Hofbauer im Mühlenbächle, \* 22.12.1766, † 25.1.1846, u. Anna Maria Nübling (Nibling) <T.d. Martin N., Bürger und Bauer in Denzlingen, u.d. Maria geb.Stüblinger>, \* in Denzlingen 8.10.1767, † Sexau 6.2.1810.  
7 Kdr: Eva <920>. - Christian <3037>. - Andreas <3036>. - Matthias 16.2.1798, † 10.12.1809. - Anna Maria <2415>. - Johannes <3043>. - Jacob <3042>.
- 3019 ∞ 23.2.1790: Johannes Wolfsperger <aus 3006>, Webermeister, \* 24.5.1763, † 3.1.1837, u. Catharina Spöri <aus 3006>, \* 1.2.1759, † 13.1.1814.  
3 Kdr: Catharina <2411>. - Elisabeth 19.11.1793, † 19.1.1814. - Anna Maria <2580>.
- 3020 ∞ 27.11.1792: Andreas Wolfsperger <aus 3000>, Bürger und Bauer auf den Stauden, \* 17.12.1763, † 21.12.1837, u. Christina Hambrecht <aus 900>, \* 29.8.1776, † 1.10.1836.  
4 Kdr: Johann Jacob <3035>. - Anna Catharina <2420>. - Christina <3038>. - Susanna <2722>.
- 3021 ∞ 13.1.1795: Andreas Wolfsperger <aus 3001>, Schreinermeister, \* 8.9.1773, † 6.2.1796, u. Elisabetha Gutjahr <aus 755; ∞II 1433>.

\* 11.4.1772, † 30.1.1847.

2 Kdr: Elisabetha <2939>. -- Andreas <3034,3040>.

3022 ∞ 19.5.1807: Matthias Wolfsperger <aus 3013>, Bürger und Schneidermeister im Dorf, \* 28.1.1779, † 15.6.1840, u. Anna Maria Brechbühl <aus 200; s.a. 2088>, \* 7.6.1788, † 20.11.1859.

6 Kdr: Anna Maria 25.8.1808, † 9.5.1809. -- Matthias 25.1.1810, † 16.1.1811. -- Johann Georg <3052>. -- Andreas 1.3.1814, † 4.2.1844. -- Matthias 2.12.1816, † 14.4.1840. -- Christian 8.11.1821.

3023 ...: Johann Georg Wolfsperger <aus 3010>; \* 6.3.1779, u. Christina Streicher <aus 2746>, \* 17.6.1789, † 15.8.1811.

1 Kd: Katharina Elisabetha <1435>.

3024 ∞ 8.3.1810: Johann Georg Wolfsperger <aus 3015>, Bürger und Hofbauer auf den Stauden, Kirchenältester, \* 28.3.1788, † 15.10.1865, u. Barbara Wolfsperger <aus 3014>, \* 3.9.1792, † 5.2.1848.

4 Kdr: Johann Georg <3046>. -- Christina <3047>. -- Matthias <3053>. -- Sophie 7.2.1825, † 16.11.1825.

3025 ∞ 18.3.1810: Christian Wolfsperger <S.d. Jacob W., Bürger und Bauer in Denzlingen, u.d. Anna Maria geb.Becher>, Bürger in Denzlingen, u. Catharina Schlenker <aus 2167>, \* 14.9.1785.

3026 ∞ 12.12.1810: Caspar Wolfsperger <aus 3007; ∞I,III,IV s. 3018, 3033,3039>, u. Christina Kern <T.d. Andreas K., Schmiedemeister in Freiamt-Keppenbach, u.d. Anna Maria geb.Rist, s. OSB Freiamt 2715>, \* Freiamt 22.7.1776, † Sexau 22.1.1814.

1 Kd: Christina 18.12.1811, † 5.7.1820.

3027 ∞ 15.4.1811: Johannes Wolfsperger <aus 3010>, Bürger und Tagelöhner, \* 15.6.1776, † 4.12.1832, u. Elisabetha Grafmüller <aus 707>, \* 30.10.1782, † 23.11.1854.

2 Kdr: Matthias <3048>. -- Andreas <3055>.

3028 ∞ 12.3.1812: Andreas Wolfsperger <aus 3010; ∞II s. 3041>, Bürger und Tagelöhner, \* 27.7.1786, † 25.1.1867, u. Christine Waltensperger <aus 2884>, \* 3.4.1792, † 10.12.1824.

4 Kdr: Matthias 11.12.1812, † 16.12.1812. -- Andreas 18.11.1815, † 18.2.1816. -- Knabe 27.11.1819, † 28.11.1819. -- Johann Georg <3058>.

3029 ∞ 6.10.1812: Adam Wolfsperger <aus 3010>, Bürger und Müller auf der Holzmühle, \* 10.10.1790, † 23.12.1869, u. Christina Bruckbach <aus 210>, \* 23.7.1795, † 14.10.1843.

11 Kdr: Jacob Friedrich 5.6.1814, nach Amerika ausgewandert, † Pittsburg in Pennsylvania/USA 18.4.1855. -- Christina 17.6.1816. -- Andreas <3054>. -- Katharina 30.8.1822, † 20.10.1843. -- Johann Georg 16.3.1824, † 22.3.1824. -- Katharina Elisabetha <3212>. -- Matthias 18.2.1829, † 28.2.1829. -- Johann Georg 17.3.1830, † 23.3.1830. -- Maria Magdalena <2240>. -- Adam 10.3.1834, † 24.3.1834. -- Matthias 1.8.1836, † 25.1.1912, lediger Pfründner.

3030 ∞ 26.11.1812: Matthias Wolfsperger <aus 3003; ∞I s. 3013>, und Barbara Brohammer <∞I s. 1553>, \* 6.5.1774, † 8.2.1850.

3031 ∞ 10.1.1813: Christian Wolfsperger <aus 3013>, Bürger und Tagelöhner, \* 30.1.1789, † 9.1.1845, u. Barbara Schmidt <aus 2227>, \* 7.3.1793, † 9.3.1859.

5 Kdr: Matthias <3049>. -- Anna Maria <2954,3051>. -- Andreas

( W o l f s p e r g e r )

<3066>. - Johann Georg 11.2.1828. - Christian <3070>.

- 3032 ∞ 9.2.1813: Matthias Wolfsperger <aus 3017>, Bürger, Zimmermeister, Almosenpfleger, \* 16.7.1789, † 25.9.1849, u. Anna Maria Wolfsperger <aus 3010>, \* 2.12.1792, † 25.9.1849.  
6 Kdr: Matthias <3084>. - Johann Georg <3050>. - Christina 18.9.1820, † 16.8.1824. - Georg Friedrich 8.8.1825, † Nürnberg 16.4.1847. - Anna Maria 3.6.1829, † 6.3.1830.
- 3033 ∞ 14.7.1814: Kaspar Wolfsperger <aus 3007; ∞I,II,IV s. 3018,3026,3039>, u. Susanna Schrodi <aus 2293; ∞I s. 1283>, \* 19.2.1771, † 7.8.1817.
- 3034 ∞ 24.11.1816: Andreas Wolfsperger <aus 3021>; ∞II s. 3040>, Bürger und Bauer im Dorf, \* 11.8.1796, † 28.3.1869, u. Barbara Künzler <aus 1432; ∞I s. 3175>, \* 5.8.1792, † 3.8.1820.  
2 Kdr: Andreas 20.9.1816, † 5.9.1817. -- Johann Georg 20.7.1818, † Rastatt 1853, als Regimentsarzt.
- 3035 ∞ 27.3.1817: Johann Jacob Wolfsperger <aus 3020>, Bürger und Bauer auf den Stauden, \* 22.8.1794, † 27.1.1861, u. Christine Sexauer <T.d. Georg S., Bürger und Richter zu Mundingen, u.d. Maria Magdalena geb.Sexauer>.  
1 Kd: Christian <3059>.
- 3036 ∞ 22.10.1818: Andreas Wolfsperger <aus 3018>, Bürger und Bauer im Mühlebachle, \* 17.12.1795, † 12.2.1864, u. Elisabetha Streicher <aus 2746>, \* 15.11.1799, † 24.7.1856.  
16 Kdr: Matthias 3.1.1819. - Eva <2673>. - Elisabeth <3056>. - Anna Maria <3057>. - Christina 8.3.1826, † 3.5.1826. - Andreas <3060>. - Johann Georg 29.4.1829. - Christina <3065>. - Katharina <2437>. - Knabe †\* 22.11.1834. - Kaspar 19.10.1835, † 6.1.1836. - Christian 17.1.1837, † 18.1.1837. - Barbara (Zw) 21.6.1838, † 4.7.1838. - Johannes (Zw) 21.6.1838, † 26.6.1838. - Louisa 9.7.1839, † 16.4.1841. - Luisa 10.3.1843, † 19.3.1844.
- 3037 ∞ 3.6.1819: Christian Wolfsperger <aus 3018>, Bürger und Bauer im Reichenbachle, \* 3.12.1792, † 6.2.1860, u. Katharina Elisabetha Gutjahr <aus 766>, \* 20.4.1799, † 13.6.1881.  
10 Kdr: Katharina Elisabetha <3177>. - Johann Georg 2.3.1822, † 2.9.1840. - Andreas 29.8.1824, † 20.9.1840. - Christina <3064>. - Matthias <3074,3087>. - Eva <1436>. - Anna Maria <1912>. - Martin 4.8.1836, † 10.1.1837. - Christian <3073>. - Katharina <3080>.
- 3038 ...: Christina Wolfsperger <aus 3020>, \* 19.4.1798.  
2 Kdr: Anna Maria 21.3.1821, † 10.4.1821. - Andreas 20.4.1830, † 10.5.1830.
- 3039 ∞ 2.8.1821: Kaspar Wolfsperger <aus 3007; ∞I,II,III s. 3018,3026,3033>, u. Katharina Elisabeth Bühler <T.d. Matthias B., Bürger u. Tagelöhner in Ottoschwanden, u.d. Christina geb.Hambrecht, s. OSB Ottoschwanden 400>, \* Ottoschwanden 7.11.1796, † Sexau 20.12.1862.  
1 Kd: Matthias 26.4.1815, † Buchholz 23.6.1851, Leineweber.
- 3040 ∞ 7.3.1822: Andreas Wolfsperger <aus 3021; ∞I s. 3034>, u. Christina Schumacher <aus 2407>, \* 6.11.1800, † 21.5.1865.  
7 Kdr: Katharina <790,3062>. - Andreas 8.8.1825, † 5.10.1826. - Christina <1783>. - Elisabetha <3071>. - Maria Magdalena <3088>. - Eva 3.7.1834, † 7.4.1837. - Andreas <3077,3082>.

- 3041 ∞ 5.4.1825: Andreas Wolfesperger <aus 3010; ∞ I s. 3028>, u. Christina Weiler <aus 2936>, \* 15.4.1801, † 16.2.1882.  
2 Kdr: Christina <3066>. - Andreas <3067>.
- 3042 ∞ 5.4.1825: Jacob Wolfesperger <aus 3018>; Bürger und Bauer in Vordersexau; \* 11.1.1805, † Nimburg 5.8.1874, u. Barbara Bergmann <aus 61; s.a. 71>, \* 22.1.1803.  
13 Kdr: Andreas 28.10.1825, ist 1852 nach Amerika ausgewandert. - Johann Georg 23.5.1827. - Ludwig <3072>. - Christian 11.9.1830. - Christina 19.9.1832. - Matthias 20.10.1834. - Katharina 29.9.1836, ist 1857 nach Amerika ausgewandert. - Elisabetha Philippine 24.4.1838, † 29.11.1838. - Anna Maria <3076, 3092>. - Rosina <1263>. - Johannes 23.12.1843, † Basel 27.6.1895. - Friederika (Zw) 12.12.1847, † 1.1.1848. - Karl Friedrich (Zw) 13.12.1847.
- 3043 ∞ 8.2.1827: Johannes Wolfesperger <aus 3018>, Bürger und Schreiner auf der Lörch, \* 3.6.1803, † 17.12.1857, u. Anna Maria Koch <aus 1460>, \* 25.3.1807, † 23.2.1887.  
14 Kdr: Christine <2850>. - Anna Maria <2888>. Wilhelm <3064>. - Luise 8.4.1831, † 30.5.1831. - Luise Friederike 9.6.1832, † 30.8.1834. - Eva <3063>. - Johann Leopold 13.6.1837, † 18.4.1838. - Friederike <3068, 3073>. - Johannes <3080>. - Katharina <3069>. - Elisabetha 21.6.1843, † 5.7.1843. - Elisabetha <3075>. - Andreas 3.9.1845, † 31.12.1846. - Knabe † 9.3.1848.
- 3044 ∞...: Johannes Wolfesperger, ein Bettler aus Malterdingen, \* um 1756, † Sexau (bei Matthias Mench im Eberbach) 4.3.1833, u. Anna Eva Wolfesperger.
- 3045 ...: Johann Georg Wolfesperger, Bürger und Webermeister aus Windenreute, u. Christina Schumann <aus 2492>, Dienstmagd, \* 7.7.1805, † 3.7.1837.  
1 Kd: Karoline <1205> u. <3079>.
- 3046 ∞ 15.8.1839: Johann Georg Wolfesperger <aus 3024>, Bürger und Bauer im Dorf, \* 8.1.1814, † Wasser 11.2.1877, u. Katharina Schumacher <aus 2411>, \* 22.11.1812, † 7.12.1850.  
8 Kdr: Elisabetha (durch Namenserteilung) 19.9.1833, (∞ 1868 in Maleck mit Gottlieb Mack). - Matthias <3086>. - Wilhelmine 26.7.1838, (∞ in Wasser). - Johann Georg 6.7.1840, \*∞ in Schutterwald 1874 mit Elisabeth Burgert). - Andreas 10.1.1843. - Friederike 13.2.1845. - Rosalie 13.9.1847, (∞ 1865 mit Friedrich Klein, aus Württemberg), ging 1864 nach Kleinasien mit der Mez'schen Fabrik. - Mädchen †\* 3.1.1850.
- 3047 ...: Christina Wolfesperger <aus 3024>, \* 25.2.1819, † Windenreute 16.1.1852.  
7 Kdr: Matthias 14.10.1839, † 22.4.1874. - Sophia <3078>. - Katharina Emilia <3081>. - Christina Barbara 29.4.1844, † 16.1.1863. - Wilhelm 11.10.1845, † 11.10.1854. - Georg 16.3.1847. - Anna Maria 22.8.1848, (s. 3085).
- 3048 ∞ 21.4.1842: Matthias Wolfesperger <aus 3027>, Bürger und Schmiedmeister, \* 8.1.1813, † 17.5.1890, u. Katharina Elisabetha Kuml <aus 1517>, \* 13.1.1823, † 23.10.1881.  
12 Kdr: Matthias 8.10.1843, † 1.11.1843. - Karl Friedrich <3088>. - Andreas 21.11.1846, † 30.7.1847. - Johannes <3098>.

( W o l f s p e r g e r )

- 3119>. - Katharina Elisabetha 30.9.1850. - Christine <3094,527>. - Karoline <265>. - Matthias <3095,3104>. - Maria Magdalena 27. 2.1860. - Georg Friedrich 6.3.1862. - Friederike <1363>. - Wilhelmine 1.9.1865.
- 3049 ∞ 15.1.1844 in der Schweiz: Matthias Wolfspurger <aus 3031>, Schneider in Reigoldswil Kt.Baselland, \* 10.7.1813, u. Elisabetha Hügin <T.d. Johannes H., in Niederbipp Kt.Bern, u.d. Elisabeth geb.Rees>, \* Niederbipp 30.10.1808, † Liestal (im Pfründhaus) 5. 1.1884.  
3 Kdr: Elisabetha, \* Niederbipp 23.12.1840, ausgewandert nach Amerika. - Andreas <3092,3096>. - Anna Maria, \* Reigoldswil 7. 1.1845.
- 3050 ∞ 27.6.1844 Wies: Johann Georg Wolfspurger <aus 3032>, Bürger und Bäcker, \* 19.4.1816, † 3.4.1875, u. Anna Barbara Strudt <T.d. Georg St., in Wies, u.d. Anna geb.Wagner>, \* Wies 17.6.1809, † Sexau 20.2.1854.  
3 Kdr: Ludwig, \* Wies 9.5.1844. - Wilhelmine <2443,30,3084>. - Gustav, \* Wies 5.1.1849.
- 3051 ...: Anna Maria Wolfspurger <aus 3031>, "teilweise geschiedene Ehefrau", <s. 2954>, \* 14.9.1816, † 9.3.1859.  
2 Kdr: Andreas 30.11.1845. - Karl Friedrich 21.2.1848, † 4.9. 1867.
- 3052 ∞ 26.12.1845: Johann Georg Wolfspurger <aus 3022>, Bürger und Webermeister, \* 4.12.1811, † 23.5.1849; u. Katharina Schumacher <aus 2421; ∞II s. 2756>, \* 27.9.1825, † 1.12.1894.  
4 Kdr: Friederika 13.2.1845. - Sophia 2.10.1846, † 11.5.1849. - Rosalie 13.9.1847. - Wilhelmine <2677>.
- 3053 ∞ 1.2.1846: Matthias Wolfspurger <aus 3024>, Bürger und Hofbauer, \* 18.2.1822, † 5.8.1850, u. Katharina Gutjahr <aus 773; ∞II s. 215>, \* 7.1.1826, † 6.3.1906.  
1 Kd: Johann Georg <3089>.
- 3054 ∞ 17.9.1846: Andreas Wolfspurger <aus 3029>, Bürger und Müllermeister, \* 26.7.1820, † 20.5.1890, u. Christina Mench <aus 1679>, \* 27.3.1824, † 20.1.1895.  
8 Kdr: Mädchen †\* 8.5.1847. - Mädchen †\* 29.10.1848. - Friederika 13.1.1850, † 1.9.1850. - Andreas <3090,3102,3127>. - Wilhelmine <88>. - Christine 18.1.1857, † 24.6.1870. - Luise <218>. - Wilhelm Adolf 14.2.1869, † 16.4.1870.
- 3055 ∞ 27.7.1848: Andreas Wolfspurger <aus 3027>, Bürger, Schmiedemeister, Gemeinderat, Waisenrichter, \* 16.7.1821; † 6.10.1895, und Anna Maria Streicher <aus 2751>, \* 5.2.1821, † 29.11.1895 (Unfall durch Sturz von der Heubühne).  
4 Kdr: Andreas 16.3.1849, † 1.9.1849. - Wilhelm 8.10.1850. - August <3097>. - Karoline <2261>.
- 3056 ...: Elisabetha Wolfspurger <aus 3036>, \* 21.10.1822.  
1 Kd: Friederika 27.1.1849, † 13.9.1849.
- 3057 ...: Anna Maria Wolfspurger <aus 3036>, \* 14.9.1824, † 28.1.1885.  
1 Kd: Friederika <994>.
- 3058 ∞ 9.1.1853: Johann Georg Wolfspurger <aus 3028>, Bürger und Bauer, \* 11.7.1823, † 18.8.1889, u. Susanna Bergmann <aus 63>, \* 9. 2.1825, † 9.4.1900.  
6 Kdr:



( Wolf s p e r g e r )

6 Kdr: Luise <3104>. - Wilhelmine 7.1.1856. - Sophia 20.12.1858, † 22.4.1860. - Wilhelm Friedrich <3105>. - Emilie Friederike 2.10.1863. - Gustav Adolf <3108>.

3059 ∞ 5.4.1853: Christian Wolfspurger <aus 3035>, Bürger, Tagelöhner und Steinhauer, \* Maleck 2.5.1820, † Sexau 16.11.1861; u, Katharina Bergmann <aus 63; s.a. 81>, \* 3.1.10.1827, † 3.9.1878.

3 Kdr: Wilhelmine 7.12.1853, † 5.8.1866. - Wilhelm 15.8.1857. - Karoline 10.12.1861, † 26.7.1866.

3060 ∞ 26.12.1853: Andreas Wolfspurger <aus 3036>, Bürger und Tagelöhner, \* 29.5.1827, † 25.2.1899, u. Katharina Rehm <aus 1894>, \* 29.4.1834, † Emmendingen 9.4.1904.

4 Kdr: Johann Georg <3091>. - Luise 6.5.1855. - Katharina 23.4.1857. - Rosine 14.1.1864.

3061 ....: Christina Wolfspurger <aus 2420>, \* Maleck 27.2.1819, † in Sexau 19.12.1888, "welche wohl bei ihrem Bruder in Maleck niederkam, aber mit der besonderen Bedingung, daß das Kind nicht dahin, sondern nach Sexau, wo die Mutter bürgerlich ist, gehöre".

1 Kd: Wilhelmine 10.11.1854.

3062 ....: Katharina Wolfspurger <aus 3040; s.a. 790>, \* 3.10.1823, † Emmendingen (im Spital) 13.12.1891.

4 Kdr: Friederike 7.3.1855. - Christine 5.8.1857. - Karl Friedrich 18.1.1863. - Katharina 10.3.1864, † 10.3.1864.

3063 ....: Eva Wolfspurger <aus 3043>, \* 15.12.1833.

1 Kd: Georg Adolf 27.6.1855.

3064 ∞ 20.12.1855: Wilhelm Wolfspurger <aus 3043>, Bürger und Bäcker, \* 14.8.1828, † 5.12.1875, u. Christine Wolfspurger <aus 3037>, \* 26.4.1827, † 3.4.1887.

12 Kdr: Christina 11.4.1850, † 18.4.1852. - Wilhelm <3103>. - Karl 1.2.1856, † 17.2.1856. - Christian Rudolf (Zw) <3099>. - Johann Adolf (Zw) 17.4.1857. - August Friedrich 3.2.1859, † 18.2.1859. - Friederike <3100> - Ernst Wilhelm 12.12.1861, † 27.12.1861. - Mädchen (Zw) 5.4.1863, † 6.4.1863. - Mädchen (Zw) 5.4.1863, † 7.4.1863. - Emilie 15.6.1864. - Heinrich Friedrich <3106>.

3065 ....: Christina Wolfspurger <aus 3036>, \* 31.12.1830.

5 Kdr: Karl (Zw) 13.1.1856, † 30.6.1857. - Karoline (Zw) 13.1.1856. - Wilhelm 24.3.1862, † 26.7.1864. - Wilhelm 1.8.1864. - Emilie, \* Kollmarsreute 7.10.1869.

3066 ∞ 28.5.1857: Andreas Wolfspurger <aus 3031>, Bürger und Weber, \* 21.1.1825, † 21.1.1896, u. Christina Wolfspurger <aus 3041>, \* 9.12.1827, † 12.4.1910.

5 Kdr: Christine 17.5.1859, † 22.8.1859. - Friederike <1964>. - Andreas 8.3.1864. - Wilhelmine <3107>. - Christina Karolina <11>.

3067 ∞ 3.12.1857: Andreas Wolfspurger <aus 3041>, Bürger und Tagelöhner in Köndringen, \* 4.11.1830, u. Anna Katharina Engler <T.d. Johann Martin E., Bürger und Tagelöhner in Köndringen, u.d. Katharina geb.Engler>, \* Köndringen 25.5.1829.

3068 ....: Friederike Wolfspurger <aus 3043>, <∞ s. 3073>, \* 22.12.1838.

1 Kd: Knabe †\* 6.2.1860.

( W o l f s p e r g e r )

- 3069 ....: Katharina Wolfsperger <aus 3043>, \* 8.1.1842.  
1 Kd: August 23.4.1860.
- 3070 ∞ 7.3.1861 Kollmarsreute: Christian Wolfsperger <aus 3031>, Bürger und Tagelöhner, \* 24.7.1830, † 8.11.1919, u. Katharina Pleuler <T.d. Gottlieb P., in Kollmarsreute, u.d. Anna Maria geb.Egin>, \* Kollmarsreute 2.2.1835, † Sexau 2.7.1903.  
3 Kdr: Christian <3113>. - Karl 17.8.1865, † 10.7.1929, led.  
- Wilhelm <3116>.
- 3071 ....: Johann Georg Wagner <S.d. Johann Georg W., Maurer in Dattingen, u.d. Christina geb.Gassert, s. OSB Britzingen 4619; ∞ Badenweiler 15.8.1867 mit Maria Barbara Brunner, aus Lipburg; s.OSB Britzingen 4622>, Tagelöhner in Lipburg, \* Britzingen 8.5.1833, † Dattingen 4.9.1874, u. Elisabetha Wolfsperger <aus 3040>, \* 24.7.1829.  
1 Kd: Johann Georg 8.6.1861, † 19.6.1861.
- 3072 ∞ 9.11.1862: Ludwig Wolfsperger <aus 3042>, Bürger und Dreher in Elsaß, \* 31.12.1828, u. Karoline Kaiser <aus 1260>, \* 1.4.1838.  
1 Kd: Rosine Karoline † 18.5.1864, \* 26.4.1863
- 3073 ∞ 4.6.1863: Christian Wolfsperger <aus 3037>, Bürger und Hofbauer im Reichenbächle, \* 3.2.1838, † 17.7.1922; u. Friederike Wolfsperger <aus 3043; s.a. 3068>, \* 22.12.1838, † 25.3.1892.  
8 Kdr: Katharina <3249>. - Friederike 15.3. - Wilhelmine <3101,1802>. - Christian 14.3.1868, † 19.7.1939, led. - Wilhelm 13.10.1869. - Adolf Andreas <3110>. - August <3115>. - Rudolf 13.12.1876, † Lörrach 4.10.1951.
- 3074 ∞ 16.4.1863: Matthias Wolfsperger <aus 3037; ∞II s. 3087>, Bürger und Löwenwirt, \* 14.10.1829, † 26.2.1913, u. Luise Schwaab <aus 2515>, \* 14.1.1838, † 12.9.1871.  
4 Kdr: Matthias <3107>. - Wilhelm 7.1.1867. - Andreas <3123>  
- Christian 12.8.1871, † 14.8.1871.
- 3075 ....: Elisabetha Wolfsperger <aus 3043>, \* 4.8.1844.  
1 Kd: August 13.4.1864.
- 3076 ....: Christoph Eberle <S.d. Johann Georg E., Bürger und Bauer in Brötzingen, u.d. Elisabeth geb.Neff>, Zimmermann in Emmendingen, u. Anna Maria Wolfsperger <aus 3042; ∞ s. 3092>, \* 7.10.1833  
1 Kd: Friederike 10.4.1865.
- 3077 ∞ 5.4.1866 Britzingen: Andreas Wolfsperger <aus 3040; ∞II 3082> Bürger und Schuhmacher, \* 1.6.1836, † 14.6.1890, u. Maria Katharina Multin <T.d. Jacob Friedrich M., Maurer in Britzingen, u.d. Marie Katharina geb.Göring>, <s. OSB Britzingen 3375 und4833>, \* Britzingen 12.8.1836, † Sexau 16.9.1867.  
2 Kdr: Katharina 17.9.1866, <∞ Emmendingen 13.9.1892 mit Karl Leopold Hodel, Maurer in Emmendingen>. - Andreas 4.8.1867, † 4.8.1867.
- 3078 ....: Sophie Wolfsperger <aus 3047>, \* 12.6.1841.  
2 Kdr: Karl Rudolf 18.4.1866, † 7.6.1866. - Karolina Katharina <3127>.
- 3079 ....: Karoline Wolfsperger <aus 3045; ∞ s. 1205>, \* 9.5.1837, † Freiburg 9.9.1869.  
1 Kd: Christian 29.4.1866, † 7.2.1867.

- 9.4.1867: Johannes Wolfsperger <aus 3043>, Schreiner auf der Lörch, Ratschreiber, Bürgermeister, \* 30.10.1840, † 19.8.1909, u. Katharina Wolfsperger <aus 3037>, \* 26.10.1840, † 22.10.1917.  
10 Kdr: Wilhelm <3111>. - Karl (Zw) 17.5.1867, † 27.7.1867. - Emma (Zw) 17.5.1867, † 26.5.1867. - Wilhelmine <1438>. - Johann (Drilling) 17.2.1872, † 25.3.1872. - Karl (Drilling) 17.2.1872, † 3.3.1872. - August (Drilling) 17.2.1872, † 27.3.1872. - Rudolf 25.10.1874, † 27.3.1878. - Lina 1.5.1878, † 15.4.1951, led. - Johann Hermann <3124>.
- 3081 ...: Katharina Emilie Wolfsperger <aus 3047>, \* 14.9.1842, † 15.5.1919.  
1 Kd: Andreas Adolf 3.7.1867, † 25.3.1956 ("war zeitlebens in Berlin und kam infolge Erkrankung während des 2. Weltkrieges hierher mit seiner gleichaltrigen Frau, die ihn überlebte").
- 3082 ∞ 26.12.1867: Andreas Wolfsperger <aus 3040; ∞I s. 3077>; und Christine Kunzmann, aus Niederemdingen, \* ... 3.2.1838, † ... 4.3.1904. Verzogen nach Niederemdingen.  
7 Kdr: Christine Friederike <335>. - Andreas <3117>. - Maria Elisabeth, \* Niederemdingen 26.12.1871. - Wilhelmina 28.5.1873, † 19.7.1873. - Friedrich 12.8.1874, † 29.3.1875. - Wilhelmine Luise 24.11.1876. - Anna Maria 22.4.1881, † Freiburg im April 1936, <∞ mit ... Kästle>.
- 3083 ...: Maria Magdalena Wolfsperger <aus 3040>, Dienstmagd, \* 14.7.1831, † 27.12.1892.  
2 Kdr: Mädchen † 16.10.1867. - Magdalena 22.10.1869.
- 3084 ∞ 30.6.1870: Matthias Wolfsperger <aus 3032>, Mechaniker, \* 5.3.1814, † 8.10.1887, u. Wilhelmine Wolfsperger <aus 3050; s.a. 2443>, \* Wies 4.4.1847, † Sexau 25.12.1916.  
3 Kdr: Wilhelm Ludwig <3112>. - Ernestina (Zw) 9.2.1873, † in Emmendingen 14.2.1939. - Wilhelmina (Zw) <1922>.
- 3085 ...: Anna Maria Wolfsperger <aus 3047>, \* Windenreute 22.8.1848.  
1 Kd: Wilhelmine 7.3.1870.
- 3086 ∞ 10.9.1871: Matthias Wolfsperger <aus 3046>, Tagelöhner, \* 15.12.1835, u. Walburga Reichenbach <T.d. Josef R., in Waldkirch, u.d. Katharina geb.Kury>, kath., \* Siegelau um 1844, † Sexau 28.6.1904.  
4 Kdr: August <3120>. - Amalie <3109>. - Karl 13.8.1873. - Frieda Karolina 12.1.1881, † Freiburg 30.5.1962, <∞ mit ..... Ketterer, aus Maleck>.
- 3087 ∞ 27.6.1872: Matthias Wolfsperger <aus 3037; ∞I s. 3074>, u. Katharina Elisabeth Bruckbach <aus 212>, \* 10.7.1834, † 18.11.1912.
- 3088 ∞ 15.4.1873: Karl Friedrich Wolfsperger <aus 3048>, Schmied und Schlosser, \* 8.1.1845, u. Magdalena Strecker <aus 2726>, kath., \* 30.5.1850.
- 3089 ∞ .. (1873): Johann Georg Wolfsperger <aus 3053>, Hofbauer, \* 1.7.1848, † 16.10.1896, u. Christine Reinbold <T.d. Christian R., Hofbauer und Gastwirt zur Krone in Freiamt-Mußbach, u.d. Anna Maria geb.Ringwald, s. OSB Freiamt 4052>, \* Freiamt 7.5.1847, † in Sexau 11.2.1913.  
2 Kdr: Christian <3121>. - Johann Georg <3114>.

( W o l f s p e r g e r )

- 3090 ∞ 4.8.1874: Andreas Wolfsperger <aus 3054; ∞II,III s. 3102,3127>, Hofbauer, \* 23.11.1851, † 17.10.1929. u. Rosina Elisabetha Gutjahr <aus 789>, \* 26.12.1848, † 25.11.1885.  
3 Kdr: Otto 15.2.1875, † 1.7.1894. - Knabe †\* 24.7.1878. - Luise <2012>.
- 3091 ∞ 9.9.1875: Johann Georg Wolfsperger <aus 3060>, Metzger, \* 23.4.1851, u. Christina Kühne <T.d. Gottlieb K., Pächter des Malterdingger Hofgutes, u.d. Anna Maria geb.Schillinger, s. OSB Freiamt 3271>, \* Malterdingen 18.6.1858.
- 3092 ∞ (um 1876 in der Schweiz): Andreas Wolfsperger <aus 3049; ∞II s. 3096>, Schneider in Reigoldswil, \* Reigoldswil 3.10.1843, † Reigoldswil 6.4.1898, u. Anna Maria Wolfsperger <aus 3042; s.a. 3076>, \* 7.10.1839, † (um 1880).  
1 Kd: Rudolf, \* Reigoldswil 23.4.1877, † Reigoldswil 25.4.1877.
- 3093 ∞...: August Georg Emil Wolfsperger, Partikular in Basel, u. Marie Lucie Louise van der Eecken, aus Breuges.  
1 Kd: Laurent Emil René, \* 30.11.1878.
- 3094 ...: Christine Wolfsperger <aus 3048; ∞ s. 527>, \* 9.4.1853.  
1 Kd: Wilhelm Andreas 1.10.1879, † 9.5.1880.
- 3095 ∞ 19.5.1881: Matthias Wolfsperger <aus 3048; ∞II s. 3104>, Schlosser, \* 3.9.1857, † 26.7.1917, u. Luise Zimmermann <aus 3241>, \* in Kollmarsreute 1.1.1853, † Sexau 13.12.1882.  
1 Kd: Anna Luise 26.7.1881.
- 3096 ∞ um 1882 Lanwil/Schweiz: Andreas Wolfsperger <aus 3049; ∞I s. 3092>, u. Lydia Gisin <T.d. Johann Jacob G., in Liestal, u.d. Elisabeth geb.Dettwiler>, <∞I ...>, \* Lanwil 3.3.1856, † ... 29.10.1930.  
5 Kdr: Jakob, \* Reigoldswil 26.10.1882. - Robert, \* Lanwil 4.4.1884. - Johannes, \* Lanwil 23.6.1885, † Bretzwil Kt.Baselland 27.8.1885. - Julia Flora, \* Lanwil 5.12.1888, † Lanwil 21.1.1889. - Adolf <3126>.
- 3097 ∞ 13.10.1881: August Wolfsperger <aus 3055>, Schmied, \* 26.6.1853, † 9.7.1927, u. Rosa Rinker <T.d. Johann Georg R., Landwirt in Vörstetten, u.d. Maria Magdalena geb.Groß>, \* Vörstetten 11.8.1857, † Freiburg 17.5.1930.  
4 Kdr: Lina 14.7.1882, † 25.12.1895. - Maria Magdalena 4.2.1884, † Emmendingen 1953. - August <3121a>. - Wilhelm Richard <3125>.
- 3098 ∞ 17.10.1882 Emmendingen: Johannes Wolfsperger <aus 3048; ∞II s. 3119>, Schmiedmeister, \* 31.5.1848, † 4.11.1915, u. Wilhelmine Bühler <aus 251>, \* Kollmarsreute 12.10.1850, † Sexau 6.5.1904.  
1 Kd: Johannes Friedrich, \* Kollmarsreute 16.9.1883, † Sexau 10.4.1902.
- 3099 ∞ 22.2.1883: Johann Adolf Wolfsperger <aus 3064>, Bäcker, \* 17.4.1857, u. Paulina Späri <aus 2673>, \* 16.6.1857. Sind nach Waldkirch verzogen.  
7 Kdr: Frieda Anna 3.10.1882, † Waldkirch 21.2.1969, ledig. - Luise 27.11.1883, † ... 19.8.1907, <∞ mit August Ferdinand Witt aus Cielle bei Bromberg>. - Emilie 4.2.1885, † ... 18.1.1951, <∞ 1919 mit Emil Strüby in ...>. - Wilhelm <3122>. - Adolf 22.6.1890, † ... 29.7.1950, <∞I mit Klara Welte; ∞II

mit Lisa Heer>. - Lina 28.7.1893, (& mit Hermann Friedrich Maier, in ...). - Ernst 20.4.1896, (& in ... mit Therese Maier).

- 3100 ...: Friederike Wolfesperger <aus 3064>, Dienstmagd, \* 10.4.1860, † 20.5.1886.  
1 Kd: Hermina Elise 30.4.1886, † 15.9.1886.
- 3101 ...: Wilhelmine Wolfesperger <aus 3073; & s. 1802>, \* 11.9.1866, † 29.3.1936.  
1 Kd: Mina <1754>.
- 3102 & 31.3.1887: Andreas Wolfesperger <aus 3054; & I, III s. 3090, 3127>, u. Luise Spöri <aus 2673>, \* 17.10.1847, † 15.10.1917.  
1 Kd: Christina 7.4.1888, † Schutterzell 21.1.1965.
- 3103 & 12.6.1888: Wilhelm Wolfesperger <aus 3064>, Bäcker, \* 30.12.1853, † 15.2.1922, u. Karolina Hambrecht <aus 936>, \* 13.11.1857, † 26.12.1926.  
2 Kdr: Luise <2538>. - Mina 20.9.1897, † 15.6.1939, ledig.
- 3104 & 8.8.1889: Matthias Wolfesperger <aus 3048; & I s. 3095>, u. Lui-se Wolfesperger <aus 3058>, Hebamme, \* 23.9.1853, † 26.10.1931.  
6 Kdr: Rudolf Friedrich <3132>. - Mädchen †\* 13.1.1892. - Edmund Karl 8.4.1893, gefallen 5.10.1918, Elektromonteur. - Wilhelm Matthias 9.1.1895, † 15.1.1914. - Johann Georg 17.5.1897, † 17.5.1897. - Richard Johann <3139>.
- 3105 & 8.8.1889: Wilhelm Friedrich Wolfesperger <aus 3058>, Zimmermann, \* 14.5.1861, † 4.11.1939, u. Maria Ettwein <T.d. Matthias E., Bauer in Langenschiltach Kr.Villingen, u.d. Christina geb. Rosenfelder>, \* Langenschiltach 29.12.1867.
- 3106 & 23.2.1892: Heinrich Friedrich Wolfesperger <aus 3064>, Eisenbahnarbeiter, Kreisstraßenwart, \* 3.3.1866, † Emmendingen 13.7.1937, u. Friederika Hambrecht <aus 936>, \* 26.9.1865, † 27.1.1923.  
5 Kdr: Wilhelm 7.1.1890. - Friederike 11.6.1892, † Emmendingen 1964. - Frieda <148>. - Lina <2281>. - Heinrich <3131>.
- 3107 & 2.8.1894: Matthias Wolfesperger <aus 3074>, Eisenbahnarbeiter, \* 20.1.1864, † 13.7.1953, u. Wilhelmine Wolfesperger <aus 3066>, \* 17.8.1868, † 28.3.1950.  
5 Kdr: Karl Hermann 14.3.1892, † 18.8.1894. - Gustav <3129>. - Hedwig <3126>. - Hilda Flora 3.4.1907, † 9.5.1907. - Klara Mina <2465>.
- 3108 & 23.1.1896: Gustav Adolf Wolfesperger <aus 3058>, Landwirt, \* 4.9.1866, † 31.7.1927, u. Katharina Elisabetha Zimmermann <T. d. Matthias Z., Tagelöhner in Freiamt, u.d. Katharina geb. Böcherer, s. OSB Freiamt 5908>, \* Freiamt 17.9.1864, † Sexau 29.11.1929.  
2 Kdr: Gustav Adolf <3128>. - Frieda <1500>.
- 3109 ...: Amalia Wolfesperger <aus 3086>, Magd, \* .. 1869.  
1 Kd: Frieda 21.4.1897, † Siessen Kr.Biberach 15.10.1927 als Professchwester im Kloster.
- 3110 & 2.3.1899: Adolf Andreas Wolfesperger <aus 3073>, Steinbrecher, \* 17.6.1871, u. Rosina Kern <aus 1351>, \* 28.1.1869, † Maleck 10.12.1942.
- 3111 & 18.5.1899: Wilhelm Wolfesperger <aus 3080>, Schreiner, \* 2.9.1864, † 23.9.1940, u. Pauline Luise Schumacher <aus 2430>, \* 27.2.1866, † 22.3.1932.  
3 Kdr:

( W o l f s p e r g e r )

- 3 Kdr: Hermann Wilhelm <3130>. - Knabe †\* 12.6.1901. - August <3133,3138>.
- 3112 ∞ 6.12.1900: Ludwig Wolfsperger <aus 3084>, Landwirt, \* 14.7.1870, † 25.8.1910, u. Christine Gutjahr <aus 802>, \* 23.2.1876, † 19.2.1946.  
3 Kdr: Karl Ludwig 23.3.1901, led.Landwirt und Waldarbeiter.  
- Otto Hermann <3142>. - Mina Emilie 27.9.1904, led.Dorfstr.35
- 3113 ∞ 19.3.1901: Christian Wolfsperger <aus 3070>, Schuhmacher, \*20.5.1863, † 18.10.1927, u. Friederika Herr <aus 1028>, \* 22.10.1869, † 9.4.1948.  
2 Kdr: Frieda <495>. - Christian <3135>.
- 3114 ∞ 18.3.1902: Johann Georg Wolfsperger <aus 3089>, Landwirt, \*1.11.1875, † Emmendingen 26.10.1946, u. Karoline Kern <T.d. Johann Georg K., Hofbauer in Freiamt-Keppenbach, u.d. Katharina Elisabetha geb.Bühler, s. OSB Freiamt 2856>, \* Freiamt 1.8.1876, † Emmendingen 1947.  
2 Kdr: Johann Hermann 6.6.1902. - Georg Wilhelm <3134>.
- 3115 ∞ 30.9.1902 Basel: August Wolfsperger <aus 3073>, Hausbursche in Basel, \* 3.12.1872, u. Maria Frieda Schütz <T.d. Franz Joseph Sch in Schliengen, u.d. Luise geb.Lämmlin>, Köchin, kath., \* Schliengen ...
- 3116 ∞ 2.10.1902 Emmendingen: Wilhelm Wolfsperger <aus 3070>, Landwirt, Metzger, \* 13.5.1868, † 25.3.1956, u. Frieda Arbeth <T.d. Karl A., Ziegler in Windenreute, u.d. Amalie geb.Schöchlin>, \* Windenreute 29.11.1875, † Sexau 10.2.1953.  
4 Kdr: Wilhelm Karl <3140>. - Frieda 14.6.1905. - Ernst <3136,3137>. - Hedwig 2.2.1913, <∞I 1938 in Köndringen; ∞II 1952 in Emmendingen>.
- 3117 ∞ 21.4.1904: Andreas Wolfsperger <aus 3082>, Schneider, \* Niedermendingen 3.3.1870, † Sexau 12.5.1953, u. Luise Brüstlin <T. d. Jakob B., Tagelöhner in Kollmarsreute, u.d. Elisabetha geb.Ketterer, s. OSB Freiamt 468>, Fabrikarbeiterin \* Freiamt 8.12.1872, Sexau 3.2.1957.  
1 Kd (adopt.): Luise, \* Freiamt 27.12.1895.
- 3118 ...: Christian Wolfsperger, Bäcker in Windenreute, u. Theresia Biehrer <aus 304; s.a. 312>, kath., \* 22.2.1884.  
1 Kd: Maria 24.4.1905, † 15.8.1905.
- 3119 ∞ 25.7.1905: Johannes Wolfsperger <aus 3048; ∞I s. 3098>; und Wilhelmina Wangner <aus 2901; ∞I s. 1032>, \* 13.11.1863, † 4.6.1943.  
1 Kd: Wilhelmina Hilda <3130>.
- 3120 ∞ 23.7.1907: August Wolfsperger <aus 3086>, Maurer, kath., \* 7.2.1866, u. Hermine Schneider <T.d. Cäcilia Sch., ∞ mit † Franz Josef Pfaff, in Gutach bei Waldkirch>, kath., \* um 1867.
- 3121 ∞ 19.3.1908: Christian Wolfsperger <aus 3089>, Landwirt und Sänger, \* 30.11.1873, † 24.2.1949, u. Karolina Bühler <T.d. Andreas B., Landwirt in Freiamt-Mußbach, u.d. Anna Maria geb.Haas, s. OS Freiamt 1067>, \* Freiamt 22.3.1884, † Sexau 17.4.1951.  
4 Kdr: Ida Luise <3136>. - Christian Friedrich 13.10.1913, † Freiburg 20.7.1934, led.Maler. - Richard Adolf 27.2.1916, gefallen 10.5.1942 im Osten. - Hilda <1859>.

3121a ∞ 3.8.1911 Emmendingen: August Wolfspurger <aus 3097>, Ober-  
schullehrer, \* 20.5.1886, † Gundelfingen 22.8.1957, u. Berta Lui-  
se Weiß <T.d. Karl August W., Stadtrechner, in Emmendingen, u.d.  
Luise geb. Roser, aus Windenreute>, \* Emmendingen 2.7.1885.

4 Kdr: August Giselbert, \* Staffort Kr. Karlsruhe 24.4.1912,  
Dr.med., Augenarzt, (∞ mit Dr. Edith von Rib). - Karl Gerhart, +)  
\* Staffort 8.4.1914, (∞ Kenzingen 27.7.1948 mit Frieda Marga-  
rete Zeller). - Richard Guntram, \* Freiburg 7.6.1917, Maschi-  
nenbauingenieur. - Friedrich Wiegand, \* Freiburg 17.10.1919,  
gefallen 1943 in Nordafrika als Unteroffizier der Panzertrup-  
pen, Chemiestudent. +) Zahnarzt, Dr.med.dent.

3122 ∞ 22.6.1912 Waldkirch: Wilhelm Wolfspurger <aus 3099>, Bäcker-  
meister, \* Waldkirch 8.6.1887, † Emmendingen 31.7.1951, u. Hermi-  
ne Bühler, \* Buchholz 5.5.1885, † Emmendingen 19.2.1968.

3 Kdr: Hans Adolf <3141>. - Willi <3143>. - Reinhold, \* Wald-  
kirch 17.4.1921, Leiter der Wäschereiabteilung des Landeskran-  
kenhauses in Emmendingen, (∞I mit Ursula Kramer, aus Kandern; ∞

7.1.1957 ∞II mit Gisela Wohlfahrt, \* ... 17.5.1935, T.d. Metzgermeisters  
... W., in Emmendingen>.

∞ 8.12.1953  
+ 15.10.1925  
+ 17.7.1953

3123 ∞ 17.3.1914: Andreas Wolfspurger <aus 3074>, Landwirt, Dorfstr.75,  
neupostolisch, \* 18.11.1868, † 27.12.1952, u. Luise Herr <aus  
1029>, neupostolisch, \* 17.1.1889.

2 Kdr: Alfred Andreas <3145>. - Gottlieb <3144>.

3124 ∞ 26.6.1915: Johann Hermann Wolfspurger <aus 3080>, Schreiner,  
Brettenbachweg 4, \* 5.7.1883, † 11.3.1963, u. Maria Christina  
Schwaab <aus 2532>, \* 29.9.1890, † 21.4.1959.

2 Kdr: Hermann Johann 9.3.1915, gefallen 15.3.1942 im Osten.  
- Hilda Marie <2872>.

3125 ∞ 29.4.1919 Teningen: Richard Wilhelm Wolfspurger <aus 3097>,  
Schmied und Landwirt im Dorf, \* 6.12.1889, † Emmendingen 8.12.  
1964, u. Emma Blau <T.d. Georg Martin B., Landwirt in Teningen,  
u.d. Friederike geb. Jenne>, \* Teningen 23.2.1893.

3 Kdr: Walter Richard <3148>. - Erich Heinrich 13.12.1923, (∞  
1956 in Villingen>. - Günter Gerson <3155>.

3126 ∞ 22.11.1919: Adolf Wolfspurger <aus 3096>, Schriftsetzer, \* Lau-  
wil Kt. Baselland 27.4.1890, u. Hedwig Wolfspurger <aus 3107>, \*  
7.8.1899.

3 Kdr: Gustav Adolf 18.3.1920, gefallen 16.2.1942 im Osten. -  
Hedwig Mina 3.7.1921. - Ria Klara 25.8.1931.

3127 ∞ 2.3.1920: Andreas Wolfspurger <aus 3054; ∞I, II s. 3090, 3102>,  
u. Karoline Katharina Wolfspurger <aus 3078>, \* 25.11.1870, †  
Freiburg 22.10.1930, (∞I mit ... Colantti>.

3128 ∞ 29.7.1922: Gustav Adolf Wolfspurger <aus 3108>, Blechner, \* 21.  
9.1896, † 17.10.1963, u. Maria Seiter, Näherin, Dorfstr.21, \*  
Windenreute 13.7.1899.

3 Kdr: Anna Marie <3193>. - Gustav <3149>. - Erna <10>.

3129 ∞ 10.3.1923: Gustav Wolfspurger <aus 3107>, Fernmeldeoberwart,  
Dorfstr.26, \* 24.12.1894, † Waldkirch 16.5.1970, u. Frieda Wols-  
perger, \* Windenreute 9.10.1895, † Emmendingen 29.3.1973.

1 Kd: Ella Frieda <2053>.

3130 ∞ 13.12.1924: Hermann Wilhelm Wolfspurger <aus 3111>, Schreiner,  
Lörchstr.17, \* 9.6.1900, u. Wilhelmina Hilda Wolfspurger <aus  
3119>, \* 9.1.1906.

4 Kdr:

( W o l f s p e r g e r )

- 4 Kdr: Hilda <2768>. - Anneliese <2057>. -- Wilhelm <3152>. - Elfriede <2878>.
- 3131 ∞ 25.4.1925: Heinrich Wolfsperger <aus 3106>, Elektrotechniker, \* 2.8.1901, † 28.4.1949, u. Anna Maria Fuchs, \* Ihringen 12.1.1905.  
5 Kdr: Johann Heinrich <3147>. - Lieselotte Anna <493>. - Heinrich Friedrich <3151>. - Gerhard August 27.8.1929, † 2.2.1930. - Werner Günter <3160>.
- 3132 ∞ 30.1.1926: Rudolf Friedrich Wolfsperger <aus 3104>, Schlosser, Dorfstr.28, \* 10.6.1890, u. Marie Bader, \* Oberprechtal 15.9.1905  
7 Kdr: Luise Marie <3146,430>. - Wilhelm Friedrich <3156>. - Adolf Richard <3154>. - Alfred Ernst <3157>. - Frieda Emilie <1489>. - Martha Erika <151>. - Elfriede Emma <1046>.
- 3133 ∞ 17.2.1927: August Wolfsperger <aus 3111; ∞II s. 3138>, Schreiner, Dorfstr.50, \* 7.10.1903, u. Ida Rehm <aus 1923>, \* 16.6.1901 † 19.8.1934.  
3 Kdr: Hans <3159>. - Fritz <3153>. - Werner 9.8.1934.
- 3134 ∞ 18.2.1930: Georg Wilhelm Wolfsperger <aus 3114>, Landwirt, Staude 4, \* 14.12.1903, u. Sofie Grafmüller <T.d. Christian G., Hofbauer in Ottoschwanden-Unterberg, u.d. Sofie geb.Giesin, s. OSB Ottoschwanden 1354>, \* Freiamt 13.10.1903.  
1 Kd: Gertrud Sofie <851>.
- 3135 ∞ 10.4.1930: Christian Wolfsperger <aus 3113>, Gipser, seit 1941 Bürgermeister, Dorfstr.39, \* 7.7.1904, u. Martha Ida Roser <aus 2039>, \* 2.8.1908.  
3 Kdr: Gertrud Frieda <2618>. - Elfriede Marie <1105>. - Erwin Christian <3158>.
- 3136 ∞ 29.11.1930: Ernst Wolfsperger <aus 3116; ∞II s. 3137>, Gipser \* 10.7.1909, † Freiburg 12.10.1961, u. Ida Luise Wolfsperger <aus 3121>, \* 22.8.1908, † 16.3.1935.  
2 Kdr: Edith <3199>. - Walter, \* Emmendingen 18.7.1931.
- 3137 ∞ 16.11.1935: Ernst Wolfsperger <aus 3116; ∞I s. 3136>, u. Marie Wilhelmine Gmeinder, kath., \* Brochenzell (Gem.Ettenkirch, Kr.Tettnang) 24.11.1902.
- 3138 ∞ 26.11.1935: August Wolfsperger <aus 3111>, <∞I s. 3133>, Wirt, u. Anna Maria Haas <T.d. Gottlieb H., Schuhmacher in Freiamt-Reichenbach, u.d. Rosina geb.Kern, s. OSB Freiamt 1975>, \* Freiamt 22.3.1908.  
4 Kdr: Hans 30.4.1927. - Fritz 1.7.1928. - Werner 7.8.1934, Lehrer. - Martha <2366>.
- 3139 ∞ 30.11.1935: Richard Johann Wolfsperger <aus 3104>, Arbeiter, \* 7.11.1900, † (für tot erklärt seit 31.12.1945), u. Anna Hodel, Denzlingerstr.24, \* Nimburg 27.2.1904.  
2 Kdr: Lieselotte <2570>. - Richard Herbert <3161>.
- 3140 ∞ 25.4.1936 Emmendingen: Wilhelm Karl Wolfsperger <aus 3116>, Tagelöhner, Pfarrgäble 19, \* 29.1.1903, u. Margarete Nahm, kath., \* Leutershausen Kr.Mannheim 5.1.1913.  
3 Kdr: Werner, \* Emmendingen 22.2.1936. - Margarete Frieda, \* Emmendingen 17.10.1940. - Wilhelm Hans 16.5.1951, Gärtner.



- 3141 ∞ 23.12.1937: Hans Adolf Wolfesperger <aus ~~3122~~, Wäschereibe-  
witzer in Emmendingen, \* Waldkirch 10.12.1912, u. Hilde Betting,  
\* Villingen 12.2.1909. 2 Kdr s. Seite 342a.
- 3142 ∞ 11.5.1940: Otto Hermann Wolfesperger <aus 3112>, Arbeiter, \*31.  
1.1903, u. Frieda Schlenker <aus 2209>, Näherin, \* 10.10.1904.
- 3143 ∞ 25.7.1942: Willi Wolfesperger <aus 3122>, Wäschereibesitzer in  
Freiburg, \* Waldkirch 17.1.1914, u. Emma Luise Schillinger, \* in  
Malterdingen 24.1.1920. 2 Kdr s. Seite 342a  
† 16.8.1979
- 3144 ∞ 1.4.1944: Gottlieb Wolfesperger <aus 3123>, Arbeiter, neuaposto-  
lisch, \* 18.4.1918, u. Maria Bauer <T.d. Josef B., Gütler in Berg-  
lern Kr.Erding/Bayern, u.d. Magdalena geb.Ascher>, kath., aus Mün-  
chen, \* Berglern 25.2.1917.  
1 Kd: Inge Maria, \* Emmendingen 31.8.1944.
- 3145 ∞ 11.1.1946 Königschaffhausen: Alfred Andreas Wolfesperger <aus  
3123>, Landwirt, Friedhofweg 5, neuapostolisch, \* 25.4.1915, und  
Lydia Sexauer, neuapostolisch, \* Königschaffhausen 12.10.1924.  
6 Kdr: Helga Lydia <2558>. - Bruno 25.7.1948. - Helmut 13.8.  
1951. - Manfred 20.10.1954. - Siegfried, \* Freiburg 6.12.1957.  
- Klaus Martin, \* Waldkirch 28.10.1963.
- 3146 ...: Luise Maria Wolfesperger <aus 3132; ∞ s. 430>, \* 20.5.1927.  
1 Kd: Werner 23.7.1946, Arbeiter.
- 3147 ∞ 23.10.1948: Johann Heinrich Wolfesperger <aus 3131>, Schreiner,  
\* 22.6.1925 in Freiburg, u. Karola Maria Böttcher <T.d. Wilhelm  
B., Förderaufseher in Wanne-Eickel, u.d. Karoline geb.Fabian>,  
kath., \* Herne/Westfalen 11.12.1921.  
1 Kd: Hans Walter, \* Waldkirch 12.7.1957.
- 3148 ∞ 4.3.1950: Walter Richard Wolfesperger <aus 3125>, Landwirt,  
Dorfstr.57, \* 9.2.1920, u. Elisabeth Luise Gerber <aus 647>, \*  
4.7.1925.  
3 Kdr (\* in Emmendingen): Inge Erika <346>. - Erna Elisabeth  
20.2.1954. - Ursula Doris 14.6.1958.
- 3149 ∞ 9.9.1950: Gustav Wolfesperger <aus 3128>, Blechner und Instal-  
lateur, \* 16.9.1927, † Emmendingen 17.11.1952, u. Irma Hedwig Kern  
<T.d. Karl Friedrich K., Gerber in Emmendingen, u.d. Luise geb.  
Ohnemus>, \* Emmendingen 3.9.1920.  
1 Kd: Waltraud Irma, \* Emmendingen 11.10.1950.
- 3150 ∞ 14.7.1951: Otto Wolfesperger <S.d. Emil W., in Kollmarsreute, u.  
d. Luise geb.Ehret>, Polsterer, \* Kollmarsreute 19.10.1929, und  
Elisabeth Strecker <aus 2733>, \* 16.2.1932.  
1 Kd: Thomas 28.4.1956.
- 3151 ∞ 13.2.1954: Heinrich Friedrich Wolfesperger <aus 3131>, Techn.  
Bundesbahnangestellter, Lörchstr.124, \* 22.3.1928, u. Luise Ber-  
ta Künzler <aus 1441>, \* 26.6.1933.  
1 Kd: Doris, \* Freiburg 22.3.1956.
- 3152 ∞ 27.9.1956: Wilhelm Wolfesperger <aus 3130>, Schreiner, Lörch-  
str.17, \* 16.11.1930, u. Lina Bühner <T.d. Christian B., in Frei-  
amt, u.d. Christina geb.Bühner, s. OSB Freiamt 1153>, Pflegerin,  
\* Freiamt 27.5.1937.  
3 Kdr: Gabriele Christa, \* Freiburg 11.1.1957. - Margarete,  
\* Freiburg 18.8.1958. - Martina, \* Freiburg 30.5.1967.

( W o l f s p e r g e r )

- 3153 ∞ 18.10.1956: Fritz Wolfsperger <aus 3133>, Landwirt, Dorfstr.50,  
\* 1.7.1928, u. Marie Schwaab <aus 2540>, \* 11.6.1929.  
4 Kdr (\* in Freiburg): Doris 3.4.1958. - Klaus Fritz 13.7.1963.  
- Karin 10.12.1965. - Sonja 3.1.1970.
- 3154 ∞ 16.3.1957: Adolf Richard Wolfsperger <aus 3132>, Arbeiter, Hohl-  
gabweg 3, \* 17.12.1929, u. Helga Herr <aus 1043>, \* Emmendingen  
12.3.1936.  
3 Kdr (\* in Waldkirch): Rudolf 19.2.1958. - Irene Erika 17.2.  
1961. - Karlheinz 16.11.1962.
- 3155 ∞ 29.3.1958: Günter Gerson Wolfsperger <aus 3125>, Schmiedemei-  
ster, Lörchstr.6, \* Emmendingen 10.6.1929, u. Annemarie Hördle  
<aus 1113>, \* Freiburg 21.12.1937.  
5 Kdr (\* in Freiburg): Ingrid Ulrike 15.5.1959, † Sexau 13.6.  
1961. - Albrecht Willi 24.6.1960. - Renate Cornelia 10.8.1962.  
- Petra Beate 12.7.1965. - Karin Sabine 29.6.1971.
- 3156 ∞ 14.10.1961: Wilhelm Friedrich Wolfsperger <aus 3132>, Schlos-  
ser, Dorfstr.28, \* Emmendingen 14.10.1928, u. Ilse Charlotte  
Claassen <T.d. Gustav C., in Kollmarsreute, u.d. Emma geb.Preuß>,  
Arbeiterin, \* Muggenhall bei Danzig 22.1.1935.  
4 Kdr (\* in Kenzingen): Margot Christa 13.7.1962. - Reinhard  
Wilhelm 3.2.1964. - Martin Gustav 1.3.1967. - Peter Adolf 21.  
3.1968.
- 3157 ∞ 22.9.1962: Alfred Ernst Wolfsperger <aus 3132>, Bauschlosser,  
Dorfstr.28, \* 17.4.1934, u. Erna Müller, Arbeiterin, kath., \* Em-  
mendingen 13.8.1930.
- 3158 ∞ 11.9.1965: Erwin Christian Wolfsperger <aus 3135>, Werkzeugma-  
cher, Dorfstr.39, \* Emmendingen 6.7.1939, u. Hannelore Reitle <T.  
d. Georg R., in Freiamt-Mußbach, Telegrafearbeiter, u.d. Anna  
Luise geb.Bührer, s. OSB Freiamt 4231>, \* Emmendingen 12.6.1940.  
2 Kdr: Heike Anja, \* Freiburg 13.6.1967. - Jürgen, \* Freiburg  
20.7.1969, † Freiburg 22.7.1969.
- 3159 ∞ 27.2.1969: Hans Wolfsperger <aus 3133>, OBERINGENIEUR, \* 30.4.  
1927, u. Sigrid Anneliese Mattes, Drogistin, \* Hasel Kr.Lörrach  
12.8.1936.
- 3160 ∞ 3.7.1970: Werner Günter Wolfsperger <aus 3131>, Fernmeldemon-  
teur, Lörchstr.14, \* 22.12.1946, u. Sieglinde Heizmann <T.d. An-  
dreas H., in Denzlingen, u.d. Frieda geb.Schwaab>, Verkäuferin,  
\* Denzlingen 3.3.1951.  
1 Kd: Ulrich Andreas, \* Freiburg 29.8.1970.
- 3161 ∞ 22.6.1972: Richard Herbert Wolfsperger <aus 3139>, Schlosser,  
Schauinslandstr.3, \* 28.3.1939, u. Gerda Elfriede Schwaab <aus  
2546>, Verwaltungsangestellte, \* 26.9.1948.

Ergänzungen zu Wolfsperger

(zu Seite -341)

Zu Familie 3141: Hans Adolf Wolfsperger und Hilde Betting:

2 Kdr: Hans, \* Villingen 18.7.1934, Textiltechniker in Emmendingen,  
<∞ Emmendingen 3.7.1965 mit Heilwig Schmidt, \* Sprottau/Schlesien  
19.2.1943; 2 Kdr: Christoph, \* Emmendingen 22.3.1966. - Clemens, \*  
Emmendingen 31.8.1967>. - Siegfried, \* Emmendingen 18.5.1946, Wä-  
scher- und Plättermeister in Emmendingen, <∞ Emmendingen 4.9.1970  
mit Heiderose Klara Bacherer, \* Emmendingen 1.5.1948>. 2 Kdr.

Zu Familie 3143: Willi Wolfsperger und Emma Luise Schillinger:

2 Kdr: Reiner Michael, \* Emmendingen 7.9.1943, Text.chem.Ingenieur  
in Freiburg, <∞ Freiburg 28.10.1972 mit Bärbel Kaltenmark, \* Tübin-  
gen 28.12.1945>. - Hartmut, \* Freiburg 22.1.1947, Zahnarzt in Frei-  
burg, <∞ Freiburg 6.7.1973 mit Ursula Eichin, \* Freiburg 2.11.1949>.

---

KAROLIN SUSANNE \* 26. 5. 1973 IN FREIBURG  
STEPHAN JOHANNES \* 10. 1. 1976 \* IN KENZINGEN

Granger Co TN  
S. Side Clinch Mt.  
obt. Apr 1992 by L. Jones, Knoxville, Library

Welch .(1)Samuel H Apr 12, 1886 - July 28, 1965  
(2) Willie F Sept 26, 1905 --  
(2) Zelda E Apr 28, 1909 - Nov 21, 1956  
Widby ... Matilda Apr 20, 1850 - Feb 5, 1926  
Wilder.(1)Ferl J Nov 5, 1917  
(1) Grant C (Bud) May 24, 1905 - June 18, 1963  
Williams ..... Bertie F July 11, 1979  
(2) Cathrine Apr 17, 1855 - Nov 26, 1914  
Iva A 1942  
(2) J. T. June 5, 1847 - Mar 29, 1930  
(1) Lee J May 19, 1886 - June 30, 1947  
Leroy 1941 - 1976  
(1) Lissie May 29, 1883 - Feb 17, 1940  
Williamson ... Ruth H Oct 4, 1877 - May 20, 1914  
Bertie F. July 11, 1979  
Wolfe..(1)Luther June 4, 1907 - Dec 24, 1954  
(1) Nancy E Jan 16, 1868 - Jan 12, 1919  
(1) William May 10, 1870 - Oct 10, 1952  
Wolfenbarger...J. A. Co I 7th US Inf  
Joseph Feb 16, 1852 - June 4, 1929  
Orpha Feb 8, 1858 - Dec 15, 1919  
Orpha N Apr 3, 1881 - Feb 27, 1896  
Willie Aug 1, 1889 - Jan 11, 1899  
Wyrick....E. C. Dec 4, 1880 - Dec 17, 1922  
Juanita Dec 28, 1916 - Feb 2, 1917

This material may be protected by copyright law (Title 17, U. S. Code).